

FM 5602

Map Bk 187 pg 24

PARCEL MAP 5602

Being a Merger of Parcels 17, 18, and 24 as shown on Parcel Map 3688 recorded on March 21, 1983 in Book 137 of Maps, Pages 83 - 87, Alameda County Records.

City of Livermore
Alameda County, California

December 1988

1"=100'

| DATA | | | | |
|------|---------------|---------|------------|---------|
| Δ | DELTA/BEARING | RADIUS | LEN./DIST. | TANGENT |
| 1 | 06° 46' 09" | 1030.00 | 121.69 | 60.92 |
| 2 | 06° 47' 00" | 970.00 | 114.84 | 57.49 |
| 3 | 89° 30' 50" | 34.00 | 53.12 | 33.71 |
| 4 | 01° 07' 54" | 970.00 | 19.16 | 9.58 |
| 5 | 90° 00' 00" | 34.00 | 53.41 | 34.00 |
| | | | | |
| | | | | |
| | | | | |
| | | | | |
| | | | | |

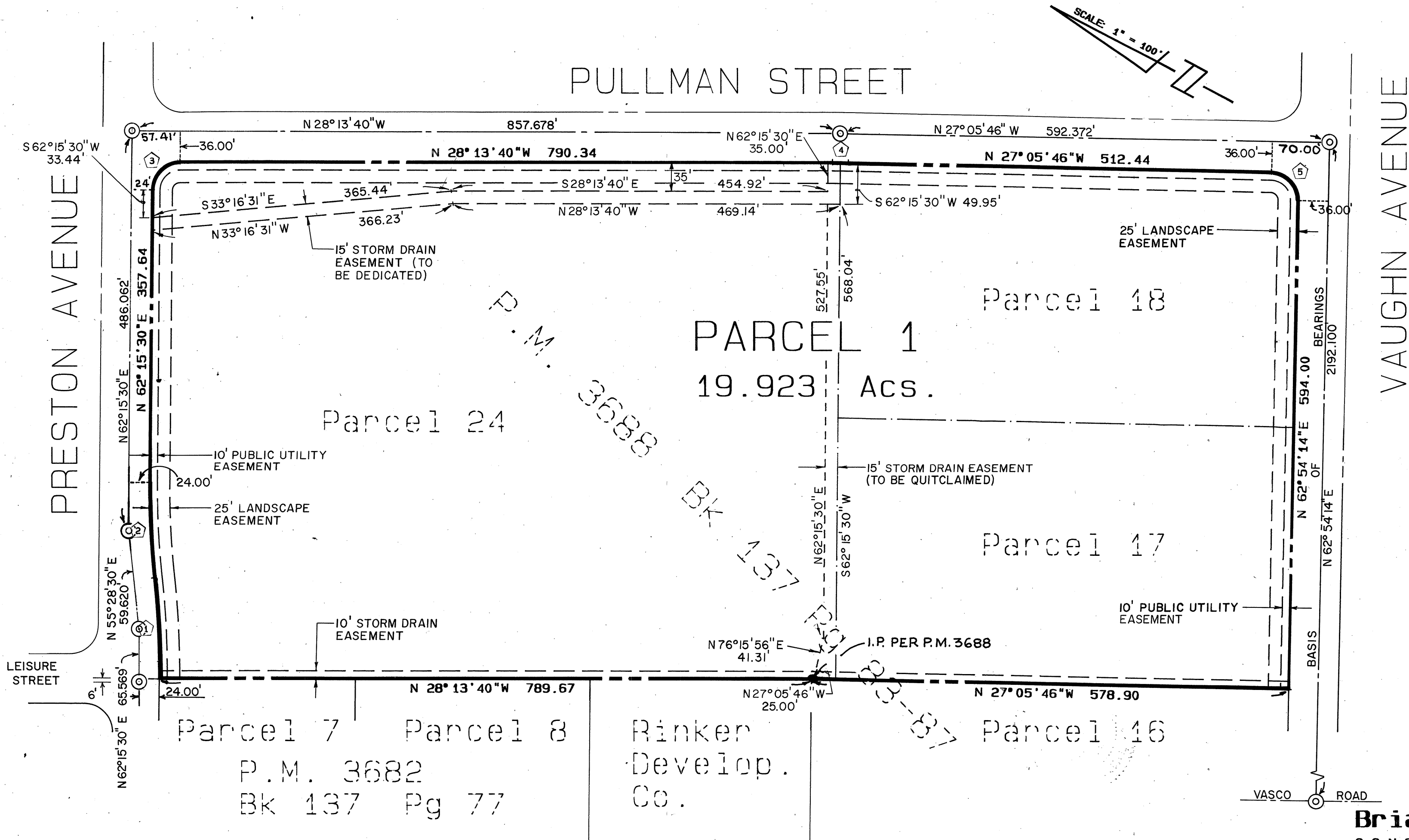

LEGEND

- ⊙ CITY MONUMENT
- MONUMENT LINE
- - - EXISTING PROPERTY LINE
- - - - - PARCEL MAP BOUNDARY

BASIS OF BEARINGS

THE MONUMENT LINE OF VAUGHN AVENUE BETWEEN PULLMAN STREET AND VASCO ROAD (N 62° 54' 14" E) AS SHOWN ON PARCEL MAP 3688 FILED IN BOOK 137 OF MAPS AT PAGES 83 THROUGH 87, ALAMEDA COUNTY RECORDS, WAS USED AS THE BASIS OF BEARINGS FOR THIS MAP.

Brian Kangas Foulk
CONSULTING ENGINEERS
PLANNERS & SURVEYORS

89242876