

dédié à marie françoise buquet

# evryali ~ εὐρυάλη

pour Piano solo

iannis xenakis  
paris II-7-73

OUVRAGE PROTÉGÉ  
PHOTOCOPIER INTERDIT  
Même système  
J.-M. du 11 Mars 1987  
Copyrights réservés  
S.A.M. Paris, 75012

$\text{♩} = 60 \text{ MM approx.}$

fff  
Sans Solo.

ppp f fff ppp pp f mf pp

ppp mf fff ff fff mf ppp ff ppp mf

ppp f mf ppp ff fff mf ppp ff ppp mf

ppp f pp mf ppp f fff f ppp ppp ff

← 8 →

← 8 →

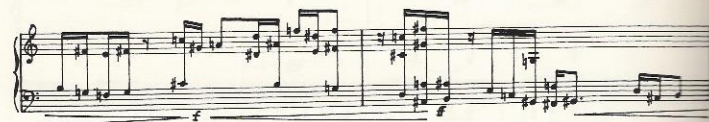
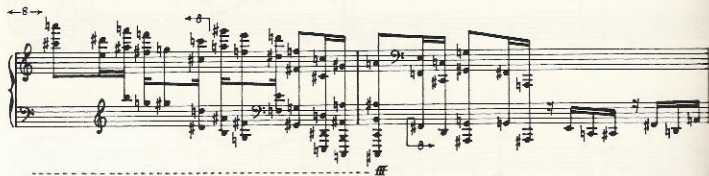

~ 12" silence

Sound., *pp* partout

sans soud.

Sound.

cresc.

*pp*

EA5.1770 *pp*

partout: *mf*

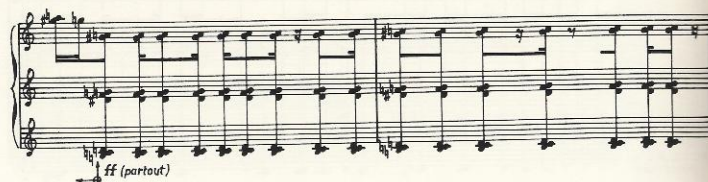

Key features and markings include:

The notation includes various musical symbols such as notes, rests, accidentals, and dynamic markings, indicating a complex and expressive piece of music.

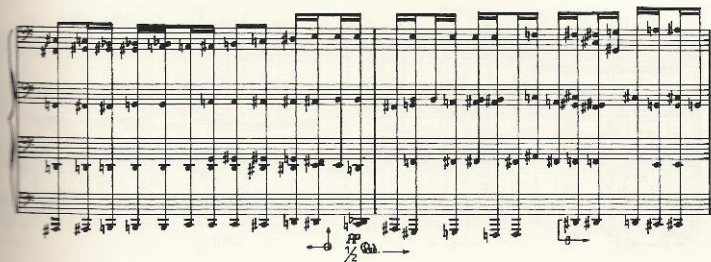

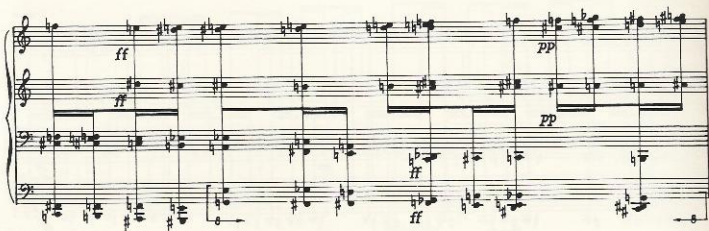

EP

EP

Sound.

*p cresc. { ... } lent.*

sans Sound.

dimin. progressive { ... }

sans Sound.

dimin. progressive { ... }

sans Sound.

*Doux, laissant vibrer où indiqué (—)*

*pp*

*Sound.* *ppp* *sans sound.*  $\frac{1}{2}$  *Qu.*

*pp*

*pp* *mf* *(pp)*

*pp* *mf* *(pp)* *p*

*(mf)* *mf* *pp* *pp* *mf*

← 2-8 →

← 2-8 →

← 2-8 →

*legato*

*pp*

*p*

Handwritten musical score system 2, continuing the complex, chromatic style of the previous system.

Plus lent

~ 10" silence

pp p f ff fff ff f mf p pp

progressivement

progressivement
