

ALL DIMENSIONS AND ARRANGEMENTS INDICATED ON THESE DRAWINGS ARE THE PROPERTY OF TKJ STRUCTURAL ENGINEERING, INC. AND ARE INTENDED TO BE USED IN CONNECTION WITH THIS SPECIFIC PROJECT ONLY, AND SHALL NOT BE USED FOR ANY OTHER PURPOSE WHATSOEVER WITHOUT THE WRITTEN CONSENT OF THE ENGINEER.

STRUCTURAL OBSERVATIONS		GLUE-LAMINATED WOOD MEMBERS		PREMANUFACTURED ROOF TRUSSES	
1. DUE TO THE SCOPE AND NATURE OF THIS PROJECT, STRUCTURAL OBSERVATION IS NOT REQUIRED.		1. MOISTURE CONTENT SHALL NOT EXCEED 14%, WITH A 4% MAXIMUM VARIATION IN ANY MEMBER.		1. SHOP DRAWINGS AND CALCULATIONS SHALL INCLUDE THE FOLLOWING MINIMUM INFORMATION:	
		2. UNLESS OTHERWISE NOTED, FABRICATION AND ADHESIVES SHALL BE FOR WET USE, COMPLYING WITH US COMMERCIAL STANDARD CS 253-63, AND SHALL BE COMPATIBLE WITH PRESSURE TREATMENT WHERE EXPOSED TO WEATHER.		A. PROJECT NAME AND LOCATION.	
		3. CONTRACTOR SHALL SUBMIT SHOP DRAWINGS DETAILING THE SIZE, LENGTH, CAMBER AND LOCATIONS OF THE GLUE-LAM BEAMS TO THE STRUCTURAL ENGINEER FOR APPROVAL. NO CUTTING OR NOTCHING OF GLUE-LAM BEAMS IS ALLOWED		B. DESIGN LOADS AND LOAD CONFIGURATIONS.	
		4. PRIOR TO INSTALLATION, SUPPLIER SHALL PROVIDE AN AITC CERTIFICATE OF COMPLIANCE FOR GLUE-LAMINATED WOOD MEMBERS TO THE BUILDING OFFICIAL.		C. MEMBER STRESSES, DEFLECTIONS AND ALLOWABLE DESIGN VALUES.	
		5. CAMBER ALL GLUE-LAM MEMBERS ON 2,000 FOOT RADIUS BETWEEN SUPPORTS, TYPICAL UNLESS NOTED OTHERWISE ON PLANS.		D. TYPE, SIZE, AND LOCATION OF HANGERS TO BE USED TO SUPPORT THE TRUSSES. HANGERS SHALL CARRY AN ICC APPROVAL.	
		6. LUMBER SHALL BE DOUGLAS FIR, WCLIB GRADING AND DRESSING RULES AND WCLA SPECIFICATIONS FOR STRUCTURAL LAMINATED DOUGLAS FIR TIMBER. STRUCTURAL GLUE-LAMINATED TIMBER SHALL CONFORM TO AITC STANDARD A 190.1 AND ASTM D 3737, DESIGN AND MANUFACTURE OF STRUCTURAL GLUED-LAMINATED TIMBER, AND SHALL BE OF INDUSTRIAL GRADE WHERE HIDDEN FROM VIEW AND ARCHITECTURAL GRADE WHERE VISIBLE, WITH ENDS SEALED UNLESS OTHERWISE NOTED.		2. TRUSSES SHALL BE DESIGNED IN ACCORDANCE WITH THE LATEST LOCAL APPROVED BUILDING CODES AND ORDINANCES FOR ALL LOADS IMPOSED, INCLUDING LATERAL, MECHANICAL EQUIPMENT, AND FIRE SPRINKLER LOADS. FABRICATOR SHALL REVIEW ALL DRAWINGS AND MEET PROFILES AS INDICATED.	
		7. GLUE-LAM BEAMS SHALL BE OF DF/DF INDUSTRIAL GRADE 24F-V4, V8 AT CANTILEVERED GLB, (Fb=2400 psi, Fc=1650 psi, Fv=265 psi, AND E=1.8E6 psi FOR FLEXURAL), U.O.N. ON THE DRAWINGS. TENSION LAMINATION REQUIRED AT TOP AND BOTTOM OF ALL CANTILEVERED GLU-LAM BEAMS.		3. DESIGN AND CONSTRUCTION OF CONNECTIONS SHALL BE IN ACCORDANCE WITH PUBLISHED APPROVALS OF ICC. HEEL JOINT DESIGN SHALL CONSIDER THE EFFECTS OF ECCENTRIC LOADING IN ACCORDANCE WITH SECTION 233.4 OF THE BUILDING CODE.	
		REINFORCED CONCRETE MASONRY UNITS (CMU)		4. INCREASES IN ALLOWABLE STRESSES FOR REPETITIVE MEMBERS, ARE NOT PERMISSIBLE.	
		1. MASONRY CONSTRUCTION SHALL CONFORM TO CHAPTER 21 OF THE BUILDING CODE AND ACI 530.1.		5. TRUSS DESIGNERS TO ACCOUNT FOR THE WEIGHT OF ALL MECHANICAL EQUIPMENT IN THE DESIGN OF ALL TRUSSES FROM FIRE SPRINKLER LINE. TRUSS MUST BE DESIGNED TO CARRY THE LOAD AT ANY PANEL POINT ALONG THE BOTTOM CHORD.	
		2. CONCRETE MASONRY CONSTRUCTION SHALL HAVE A MINIMUM 28 DAY COMPRESSIVE STRENGTH OF fm=1,500psi.		6. THE MANUFACTURER SHALL BE RESPONSIBLE FOR THE DESIGN OF MEMBERS USED AS DRAG OR CHORD MEMBERS AND SHALL INSURE THAT SUCH MEMBERS ARE PLACED AS REQUIRED ON THE FRAMING PLANS. THE AMOUNT OF LOAD TO BE Laterally TRANSMITTED BY THE MEMBER SHALL BE A MINIMUM OF 2000 POUNDS U.O.N. ON THE FRAMING PLANS.	
		3. CONCRETE MASONRY UNITS SHALL CONFORM TO ASTM C 90, MEDIUM WEIGHT, SINGLE OPEN-END UNITS, U.O.N.		7. CROSS BRIDGING AND/OR BRACING SHALL BE PROVIDED FOR, AND DETAILED BY, THE MANUFACTURER AS REQUIRED TO ADEQUATELY BRACE TRUSSES.	
		4. MORTAR SHALL CONFORM TO ASTM C 270, TYPE "S".		8. PROVIDE ADEQUATE CAMBER FOR DESIGNATED DESIGN LOADS.	
		5. GROUT SHALL CONFORM TO ASTM C 476. GROUT MIX DESIGNS SHALL BE SUBMITTED TO THE ENGINEER FOR APPROVAL.		9. MAXIMUM FLOOR AND ROOF DEFLECTIONS:	
		6. STRENGTH VERIFICATION OF MASONRY SHALL BE BY THE UNIT STRENGTH METHOD IN ACCORDANCE WITH SECTION 2105.2.2.1.2 OF THE BUILDING CODE. WHERE THE UNIT STRENGTH METHOD IS USED, MASONRY COMPONENTS SHALL HAVE THE FOLLOWING STRENGTHS:		ROOF	
		MINIMUM COMPRESSIVE STRENGTHS		LIVE LOAD	
		MASONRY UNITS		L/360	
		GROUT		TOTAL LOAD	
				L/240	
		7. VERTICAL BARS IN WALLS SHALL BE PLACED IN THE CENTER OF THE WALL UNLESS OTHERWISE INDICATED. VERTICAL BARS SHALL BE TIED OR OTHERWISE FIXED IN POSITION AT THE TOP AND BOTTOM AND AT INTERVALS OF NOT MORE THAN 200 BAR DIAMETERS.		10. EACH TRUSS SHALL BE LEGIBLY MARKED WITH THE FOLLOWING INFORMATION WITHIN TWO FEET OF THE CENTER OF THE SPAN ON THE FACE OF THE BOTTOM OF THE CHORD:	
		8. HORIZONTAL BARS SHALL BE PLACED IN BOND BEAM UNITS.		MANUFACTURER'S NAME	
		9. MASONRY UNITS SHALL BE PLACED IN A RUNNING BOND PATTERN, U.O.N.		DESIGN LOADS	
		10. MASONRY CELLS SHALL BE SOLID GROUTED, U.O.N.		TRUSS SPACING	
		11. A GROUT POUR SHALL BE THE TOTAL HEIGHT OF MASONRY THAT IS GROUTED PRIOR TO THE ERECTION OF ADDITIONAL MASONRY. A GROUT POUR SHALL NOT EXCEED THE HEIGHT LIMITS GIVEN IN ACI 530.1, TABLE 7 AND MAY CONSIST OF ONE OR MORE GROUT LIFTS.		11. HARDWARE REQUIRED FOR CONNECTING TRUSSES (JACK TO HIP, HIP TO GIRDER OR GIRDER TO GIRDER, ETC.) SHALL BE DESIGNED, DETAILED AND PROVIDED BY TRUSS FABRICATOR.	
		12. A GROUT LIFT SHALL BE THE HEIGHT OF GROUT THAT IS PLACED IN A SINGLE, CONTINUOUS OPERATION BEFORE CONSOLIDATION OF GROUT. GROUT LIFTS SHALL NOT EXCEED 5'-0" IN HEIGHT, UNLESS THE FOLLOWING CONDITIONS ARE MET:		12. TRUSS DESIGNER SHALL OVERSIZE PLATES FOR CHORD MEMBERS TO ACCOUNT FOR WOOD DEFECTS LIKE KNOTS, KNOT HOLES AND GREATLY DISTORTED GRAINS. MAXIMUM ALLOWABLE DEFECT SIZE PER MEMBER SHALL BE 2 SQUARE INCHES. NO DEFECTS ALLOWED UNDER PLATES FOR WEB MEMBERS.	
		A. MASONRY IS ALLOWED TO CURE FOR A MINIMUM OF 4 HOURS PRIOR TO GROUTING.		13. MULTIPLE CHORDS SHALL BE FACTORY LAMINATED.	
		B. GROUT SLUMP IS MAINTAINED BETWEEN 10 AND 11 INCHES AS VERIFIED BY TESTING.		14. GABLE END TRUSSES SHALL HAVE 2X VERTICALS AT 16" OC TYPICAL UNLESS OTHERWISE NOTED.	
		C. LIFTS ARE LIMITED TO A HEIGHT BETWEEN HORIZONTAL BOND BEAMS, OR A MAXIMUM OF 12'-8".		15. TRUSS MANUFACTURER TO VERIFY ALL DIMENSIONS SHOWN ON STRUCTURAL DRAWINGS WITH ARCHITECTURAL DRAWINGS AND IN FIELD WITH WALL LAYOUT PRIOR TO FABRICATION. PROVIDE SHOP DRAWINGS WHICH SHALL INCLUDE PLAN DRAWING SHOWING TRUSS LOCATIONS AND TRUSS PROFILES, WITH DIMENSIONS REVIEWED AND APPROVED BY GENERAL CONTRACTOR, PRIOR TO FABRICATION.	
		13. GROUT SHALL BE CONSOLIDATED BY MECHANICAL VIBRATION, WHERE LIFTS EXCEED 12 INCHES, GROUT SHALL BE RE-CONSOLIDATED BY MECHANICAL VIBRATION AFTER INITIAL WATER LOSS AND SETTLEMENT.		16. GENERAL CONTRACTOR TO PROVIDE TEMPORARY ERECTION BRACING AND WEB BRACING AS REQUIRED BY TRUSS MANUFACTURER'S DESIGN.	
		14. INSPECTION AND CLEAN OUT HOLES SHALL BE PROVIDED AT THE BASE OF GROUTED CELLS WHERE A GROUT POUR EXCEEDS 5'-0" IN HEIGHT. HOLD SPACING SHALL NOT EXCEED 32 INCHES ON CENTER.		17. WHERE TRUSSES BLOCKING IS CALLED OUT, THE BLOCKING PIECE SHALL BE THE SAME DEPTH AS THE ADJOINING MEMBERS AND CAPABLE OF RESISTING A LATERAL LOAD EQUAL TO 500 POUNDS IN ITS PLANE, OR BE SHEATHED SOLID WITH 1/2" CDX PLYWOOD AND NAILED WITH 10d COMMON NAILS AT 6" (EN) U.O.N. ON THE FRAMING PLANS.	
		15. WHEN GROUTING IS STOPPED FOR ONE HOUR OR LONGER, HORIZONTAL CONSTRUCTION JOINTS SHALL BE FORMED BY STOPPING THE GROUT POUR 1-1/2" BELOW TOP OF THE UPPERMOST UNIT.		18. FIRE SPRINKLER INSTALLER SHALL USE CONNECTORS WITH ICC APPROVAL.	
				19. 18" ENERGY HEEL SHALL BE REQUIRED ON ALL ROOF TRUSSES AT EXTERIOR WALLS.	

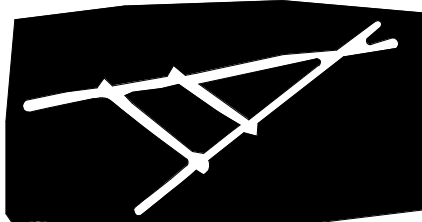

TRAVOIS

ARCHITECTURE, PC

Coyote Valley Homes I, LIHTC

Redwood Valley, California

ENGINEER



STRUCTURAL
ENGINEERING

9820 Willow Creek Rd., Ste. 455
San Diego, California 92131
858.649.1700 | www.tkjse.com

STAMP



REVISIONS	DATE
40% CDs	07/28/17
Progress Set	09/01/17
75% CDs	09/26/17
100% CDs	10/27/17

S001

STRUCTURAL NOTES

17065

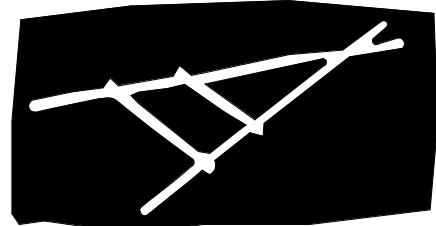

TRAVOIS
ARCHITECTURE, PC

Coyote Valley Homes I, LIHTC
Redwood Valley, California

ENGINEER



STAMP





REVISIONS	DATE
40% CDs	07/28/17
Progress Set	09/01/17
75% CDs	09/26/17
100% CDs	10/27/17

S001

STRUCTURAL NOTES

ALL DIMENSIONS AND ARRANGEMENTS INDICATED ON THESE DRAWINGS ARE THE PROPERTY OF TKJ STRUCTURAL ENGINEERING, INC., AND ARE INTENDED TO BE USED IN CONNECTION WITH THIS SPECIFIC PROJECT ONLY, AND SHALL NOT BE USED FOR ANY OTHER PURPOSE WHATSOEVER WITHOUT THE WRITTEN CONSENT OF THE ENGINEER.

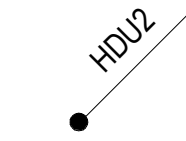
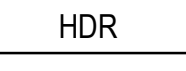
ABBREVIATIONS			
(E)	EXISTING	LONG	LONGITUDINAL
(N)	NEW	LP	LOW POINT
ABV	ABOVE	LSL	LAMINATED STRAND LUMBER
ADDL	ADDITIONAL	LTS	LAP TENSION SPLICE OR
ADJ	ADJACENT		CLASS "B" LAP SPLICE
AESS	ARCHITECTURALLY EXPOSED STRUCTURAL STEEL	LVL	LAMINATED VENEER LUMBER
		LW	LIGHTWEIGHT
		LWC	LIGHTWEIGHT CONCRETE
ALT	ALTERNATE	M	MOMENT
APPRX	APPROXIMATE	MATL	MATERIAL
AR	ANCHOR RODS	MAX	MAXIMUM
ARCH	ARCHITECT OR ARCHITECTURAL	MB	UNFINISHED MACHINE BOLT
		MC	MOMENT CONNECTION(S)
B /	BOTTOM OF	MECH	MECHANICAL
B / B	BACK TO BACK	MEP	MECHANICAL, ELECTRICAL, PLUMBING, FIRE PROTECTION
BAL	BALANCE		
BF	BRACED FRAME	MEZZ	MEZZANINE
BLDG	BUILDING	MFR	MAUFACTURER
BLK	BLOCK	MID	MIDDLE
BLKG	BLOCKING	MIN	MINIMUM
BLW	BELOW	MISC	MISCELLANEOUS
BM	BEAM	NIC	NOT IN CONTRACT
BOT	BOTTOM	NO	NUMBER
BRDG	BRIDGING	NOM	NOMINAL
BRG	BEARING	NS	NEAR SIDE
BS	BOTH SIDES	NTS	NOT TO SCALE
BTWN	BETWEEN	Nvd	NUMBER OF DIAGONAL SHEAR
C	COMPRESSION		REINF BARS IN LINK BEAM
C / C	CENTER TO CENTER	NW	NORMAL WEIGHT
CIP	CAST - IN - PLACE	NWC	NORMAL WEIGHT CONCRETE
CJP	COMPLETE JOINT	o/c	ON CENTER
	PENETRATION	OD	OUTSIDE DIAMETER
CL	CENTER LINE	OH	OPPOSITE HAND
CLR	CLEAR OR CLEARANCE	OPNG(S)	OPENING(S)
CMU	CONCRETE MASONRY UNIT	OPP	OPPOSITE
COL	COLUMN	OSB	ORIENTED STRAND BOARD
COMP	COMPRESSION	OSL	OUTSTANDING LEG
CONC	CONCRETE	P/T	POST - TENSIONED
CONN	CONNECTION(S)	PAF	POWDER ACTUATED
CONST	CONSTRUCTION		FASTENER
CONT	CONTINUOUS	PC	PIECE
CTR	CENTERED	PCY	POUNDS PER CUBIC YARD
CTRSK	COUNTERSINK	PERP	PERPENDICULAR
db	DIAMETER OF BOLT OR REBAR	PG	PLATE GIRDER
		PJP	PARTIAL JOINT PENETRATION
DBL	DOUBLE	PL	PLATE
DCW	DEMAND CRITICAL WELD	PLY	PLYWOOD
DEG	DEGREE(S)	PRC	PRECAST
DET	DETAIL	PRLl	PARALLEL
DF	DOUGLAS FIR	PSF	POUNDS PER SQUARE FOOT
DIA	DIAMETER	PSI	POUNDS PER SQUARE INCH
DIAG	DIAGONAL	PSL	PARALLEL STRAND LUMBER
DIM(S)	DIMENSION(S)	PT	POINT
DL	DEAD LOAD	RAD	RADIUS
DWG(S)	DRAWINGS	REF	REFERENCE
DWL	DOWEL(S)	REINF	REINFORCE(D)(ING) OR (MENT)
EA	EACH	REQD	REQUIRED
ECC	ECCENTRICITY	RWD	REDWOOD
EF	EACH FACE	SCHED	SCHEDULE(D)
EL	ELEVATION	SDL	SUPERIMPOSED DEAD LOAD
ELEC	ELECTRICAL	SECT	SECTION
EN	EDGE NAIL	SER	STRUCTURAL ENGINEER OF RECORD
ENGR	ENGINEER		
EOS	EDGE OF SLAB	SF	SQUARE FOOT (FEET)
EQ	EQUAL	SHT	SHEET
EQUIP	EQUIPMENT	SIM	SIMILAR
EW	EACH WAY	SLRS	SEISMIC LOAD RESISTING
EXP	EXPANSION		SYSTEM
EXT	EXTERIOR	SMRF	SPECIAL MOMENT RESISTING
F /	FACE OF		FRAME
F / F	FACE TO FACE	SMS	SHEET METAL SCREW(S)
FF	FINISH FLOOR	SOG	SLAB ON GRADE
FIN	FINISH(ED)	SP	SPACE
FLR	FLOOR	SPEC(S)	SPECIFICATIONS
FND	FOUNDATION	SQ	SQUARE
FP	FIREPROOF(ING)	STD	STANDARD
FRM'G	FRAMING	STL	STEEL
FS	FAR SIDE	STR	STRUCTURE
FTG	FOOTING	STRCTL	STRUCTURAL
GA	GAGE, GAUGE	SYMM	SYMMETRICAL
GALV	GALVANIZED	T	TENSION
GB	GRADE BEAM	T&B	TOP AND BOTTOM
GEN	GENERAL	T/	TOP OF
GLB	GLUE - LAM - BEAM	TD	TIE DOWN
GR	GRADE	TEMP	TEMPERATURE OR TEMPORARY
HD	HOLDOWN		TENSION
HK	HOOK	TEN	TENSION
HORIZ	HORIZONTAL	THK	THICK OR THICKNESS
HP	HIGH POINT	THRD	THREADED
HSS	HOLLOW STRUCTURAL SECTION (TUBE STEEL)	TRANSV	TRANSVERSE
		TYP	TYPICAL
HT	HEIGHT	UON	UNLESS OTHERWISE NOTED
ID	INSIDE DIAMETER	V	SHEAR
IF	INSIDE FACE	VERT	VERTICAL
INFO	INFORMATION	VIF	VERIFY IN FIELD
INT	INTERIOR	VLAM	VERSALAM
INTRM	INTERMEDIATE	W/	WITH
JH	JOIST HANGER	W/O	WITHOUT
JSTS(S)	JOISTS	WD	WOOD
JT	JOINT	WF	WIDE FLANGE
K	KIPS (1,000 POUNDS)	WP	WORK POINT
KLF	KIP PER LINEAR FOOT	WPFG	WATERPROOFING
KSF	KIP PER SQUARE FOOT	WS	WATERSTOP
LBS	POUNDS	WT	WEIGHT
LCS	LAP COMPRESSION SPLICE	WWR	WELDED WIRE REINFORCEMENT
LL	LIVE LOAD		
LLH	LONG LEG HORIZONTAL		
LLV	LONG LEG VERTICAL		

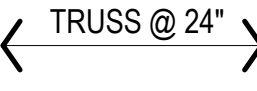
LEGEND	
	SHEARWALL PER SCHED, X / S1.X
	HOLDOWN PER SCHED, X / S1.X
	HEADER PER SCHED, X / S1.X
	DBL 2x KING STUD @ ALL WALL OPENINGS, TYP U.O.N.
	PRE-MANUFACTURED TRUSS, U.O.N. ARROWS INDICATE DIRECTION OF TRUSS SPAN

FOUNDATION SHEET NOTES	
<p>1. SURFACE SHALL DRAIN AWAY FROM BUILDING. REFER TO ARCHITECTURAL DRAWINGS FOR DRAINAGE PATTERN. GRADE SHALL FALL A MINIMUM OF 4% WITHIN 10 FEET OF ALL BUILDING FOUNDATIONS.</p> <p>2. REFERENCE GEOTECHNICAL REPORT FOR FOUNDATION REQUIREMENTS.</p> <p>3. ALL FOOTINGS SHALL BE OF A SUFFICIENT DEPTH SUCH THAT THE BEARING SURFACE IS NO LESS THAN 10" - 0" TO DAYLIGHT.</p>	
FRAMING SHEET NOTES	
<p>1. LEVEL 1 T.O. PLATE HT = 8" - 1" TYP, U.O.N. LEVEL 2 T.O. PLATE HT = 17" - 2" TYP, U.O.N. VERIFY TOP PLATE HEIGHTS w/ ARCH</p> <p>2. STRUCTURAL CALCULATIONS AND DRAWINGS FOR THE PREMANUFACTURED ROOF TRUSSES, SIGNED AND SEALED BY A CALIFORNIA REGISTERED CIVIL ENGINEER, SHALL BE SUBMITTED TO THE ENGINEER OF RECORD FOR REVIEW AND COORDINATION PRIOR TO INSTALLATION OF TRUSSES. MODIFICATIONS TO THE STRUCTURAL DRAWINGS MAY BE REQUIRED, PENDING REVIEW.</p> <p>3. ALL DRAG TRUSS LOADS NOTED ON PLAN ARE UNFACTORED (STRENGTH LEVEL).</p> <p>4. ALL ENGINEERED WOOD PRODUCTS (EWP) SUPPLIED ON THIS PROJECT MUST BE SUPPLIED BY ONE MANUFACTURER. MIXING OF EWP PRODUCT MANUFACTURERS IS NOT PERMITTED AND WILL RENDER THE EWP PRODUCT WARRANTY VOID. THE RESPONSIBLE PARTY WILL BE REQUIRED TO REMOVE AND REPLACE ALL EWP PRODUCTS THAT DO NOT COMPLY.</p>	

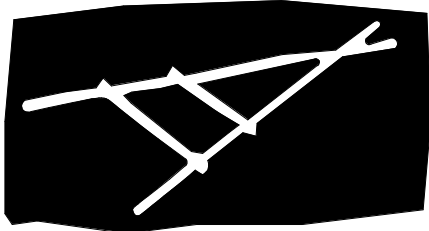

TRAVOIS
ARCHITECTURE, PC

Coyote Valley Homes I, LIHTC
Redwood Valley, California

ENGINEER



STRUCTURAL
ENGINEERING
9820 Willow Creek Rd., Ste. 455
San Diego, California 92131
858.649.1700 | www.tkjse.com

STAMP



REVISIONS	DATE
40% CDs	07/28/17
Progress Set	09/01/17
75% CDs	09/26/17
100% CDs	10/27/17

S100

SHEET NOTES, LEGEND, & ABBREVIATIONS

17065



Coyote Valley Homes I, LIHTC
Redwood Valley, California

TKJ | **STRUCTURAL
ENGINEERING**
9820 Willow Creek Rd., Ste. 455
San Diego, California 92131
858.649.1700 | www.tkjse.com

REVISIONS	DATE
40% CDs	07/28/17
Progress Set	09/01/17
75% CDs	09/26/17
100% CDs	10/27/17

S200.1

2 BEDROOM FOUNDATION PLAN TYPE A

[illegible]

2 BEDROOM FOUNDATION PLAN TYPE A

1

ALL DIMENSIONS AND ARRANGEMENTS INDICATED ON THESE DRAWINGS ARE THE PROPERTY OF TKJ STRUCTURAL ENGINEERING, INC., AND ARE INTENDED TO BE USED IN CONNECTION WITH THIS SPECIFIC PROJECT ONLY, AND SHALL NOT BE USED FOR ANY OTHER PURPOSE WHATSOEVER WITHOUT THE WRITTEN CONSENT OF THE ENGINEER.

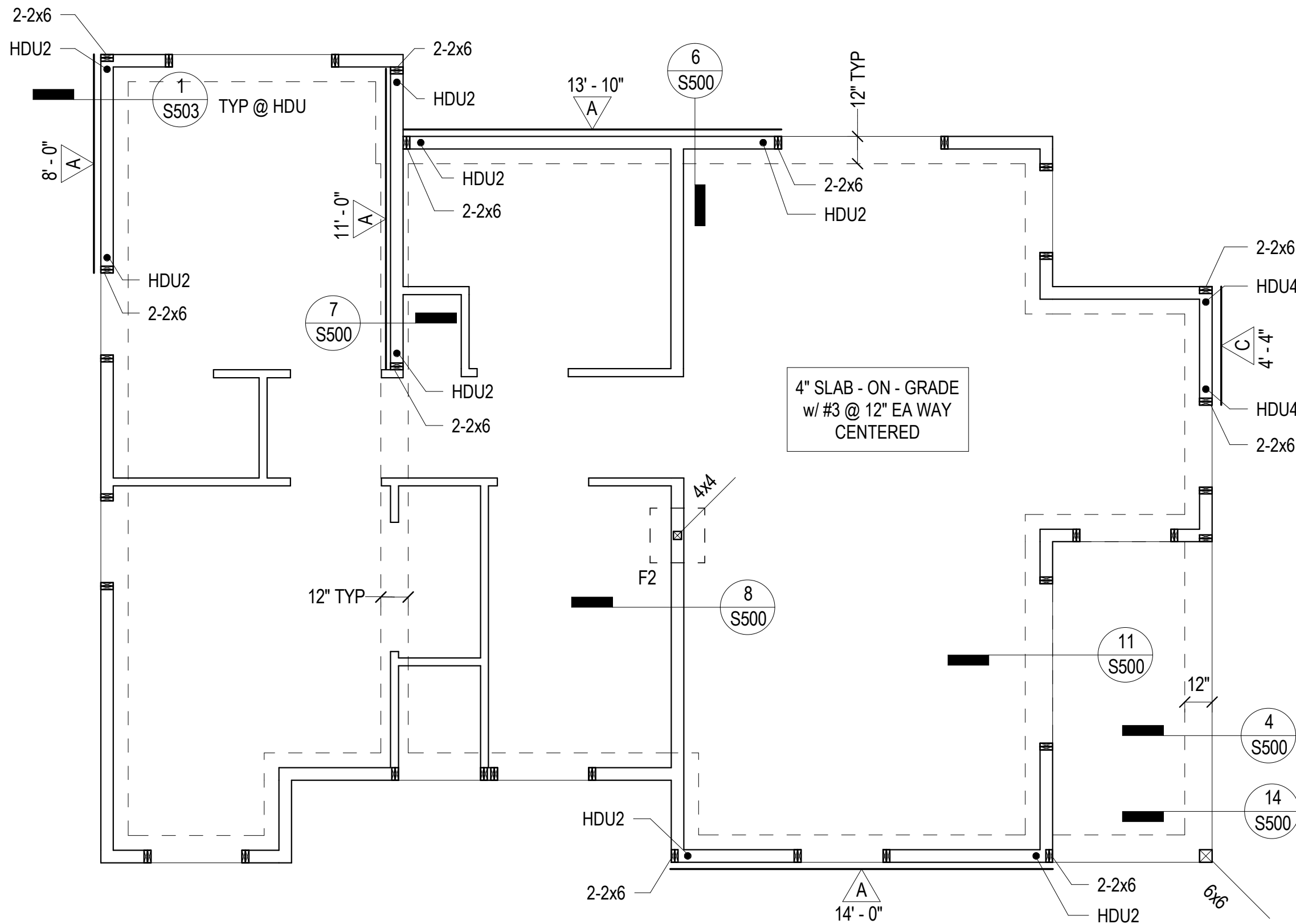

2 BEDROOM FOUNDATION PLAN TYPE B

1/4" = 1'-0"

1

SHEET NOTES

1. REFERENCE SHEET S100 FOR SHEET NOTES, LEGEND & ABBREVIATIONS.

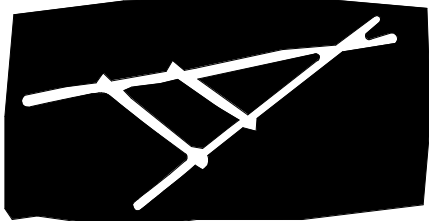

TRAVOIS
ARCHITECTURE, PC

Coyote Valley Homes I, LIHTC
Redwood Valley, California

ENGINEER

TKJ STRUCTURAL ENGINEERING
9820 Willow Creek Rd., Ste. 455
San Diego, California 92131
858.649.1700 | www.tkjse.com

STAMP



REVISIONS	DATE
40% CDs	07/28/17
Progress Set	09/01/17
75% CDs	09/26/17
100% CDs	10/27/17

S200.2

2 BEDROOM FOUNDATION
PLAN TYPE B

ALL DIMENSIONS AND ARRANGEMENTS INDICATED ON THESE DRAWINGS ARE THE PROPERTY OF TKJ STRUCTURAL ENGINEERING, INC., AND ARE INTENDED TO BE USED IN CONNECTION WITH THIS SPECIFIC PROJECT ONLY, AND SHALL NOT BE USED FOR ANY OTHER PURPOSE WHATSOEVER WITHOUT THE WRITTEN CONSENT OF THE ENGINEER.

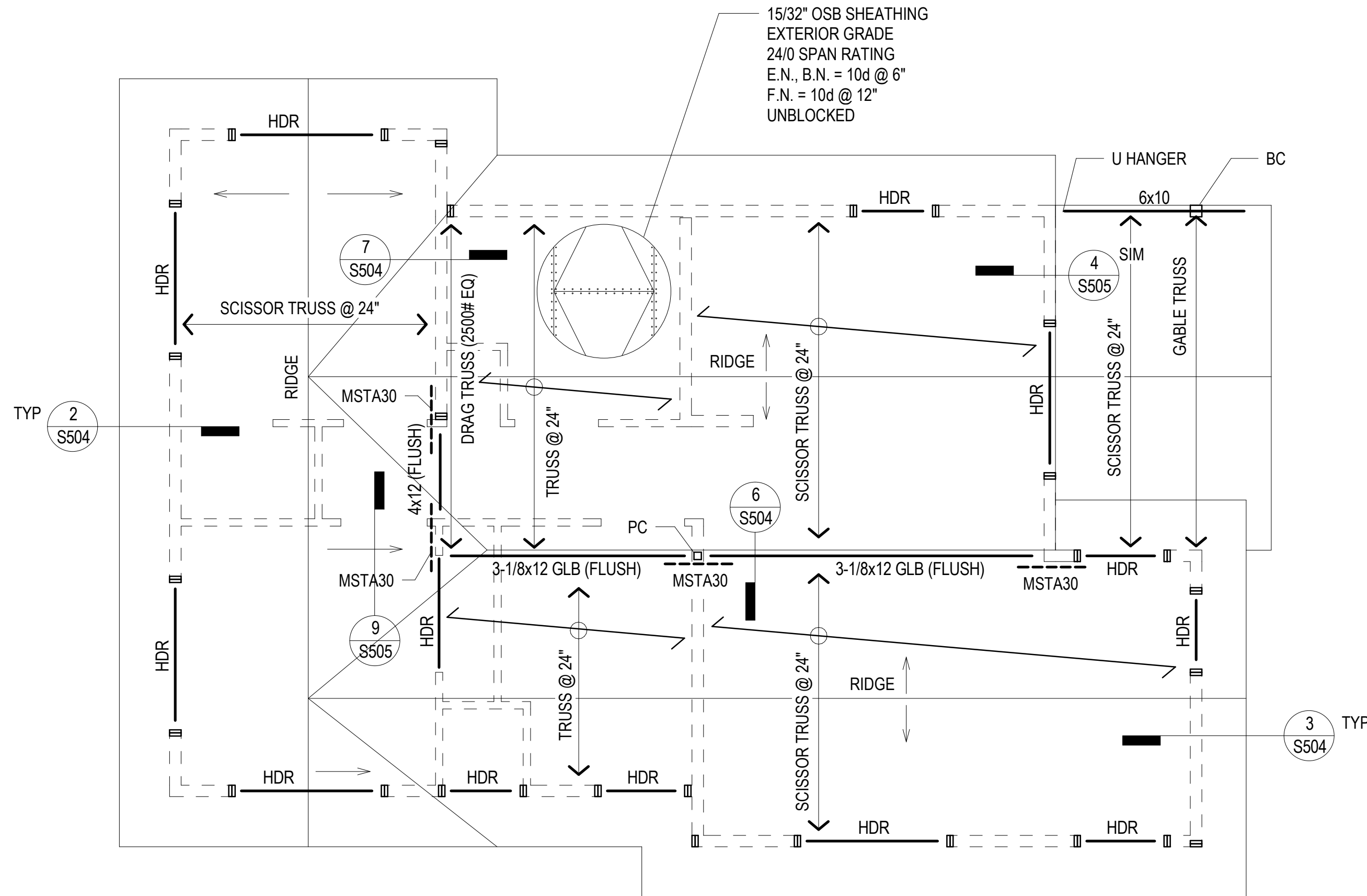

2 BEDROOM ROOF FRAMING PLAN TYPE A

1/4" = 1'-0"

1

SHEET NOTES

1. REFERENCE SHEET S100 FOR SHEET NOTES, LEGEND & ABBREVIATIONS.

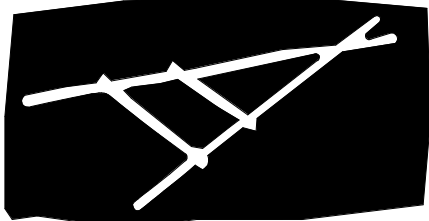

TRAVOIS
ARCHITECTURE, PC

Coyote Valley Homes I, LIHTC
Redwood Valley, California

ENGINEER



STAMP



REVISIONS	DATE
40% CDs	07/28/17
Progress Set	09/01/17
75% CDs	09/26/17
100% CDs	10/27/17

S202.1

2 BEDROOM ROOF FRAMING
PLAN TYPE A

ALL DIMENSIONS AND ARRANGEMENTS INDICATED ON THESE DRAWINGS ARE THE PROPERTY OF TKJ STRUCTURAL ENGINEERING, INC. AND ARE INTENDED TO BE USED IN CONNECTION WITH THIS SPECIFIC PROJECT ONLY. AND SHALL NOT BE USED FOR ANY OTHER PURPOSE WHATSOEVER WITHOUT THE WRITTEN CONSENT OF THE ENGINEER.

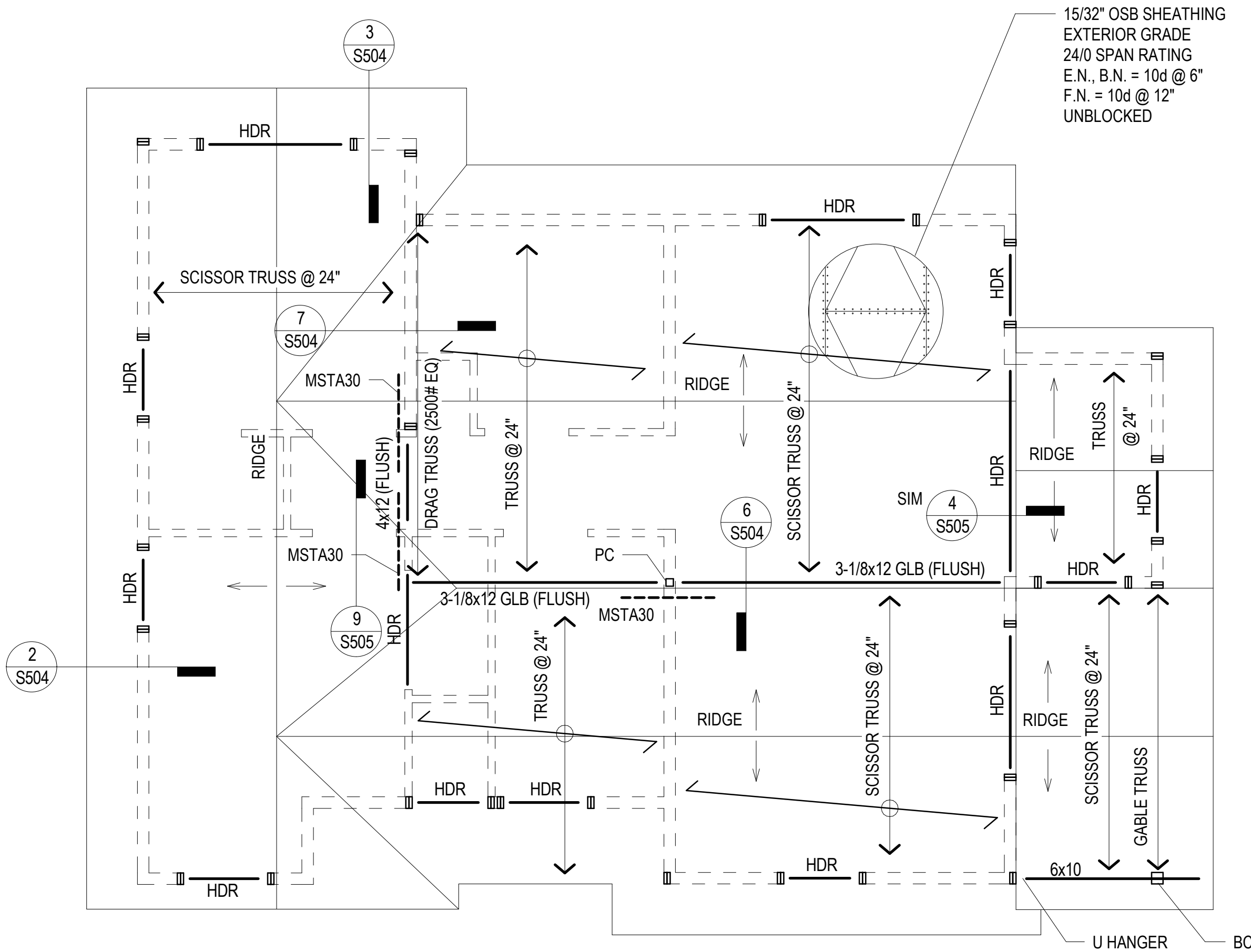

2 BEDROOM ROOF FRAMING PLAN PLAN TYPE B

1/4" = 1'-0"

1

SHEET NOTES

1. REFERENCE SHEET S100 FOR SHEET NOTES, LEGEND & ABBREVIATIONS.

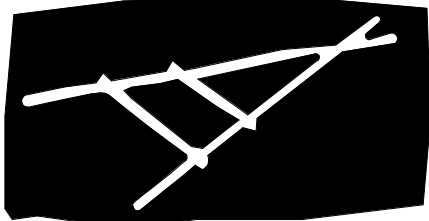

TRAVOIS
ARCHITECTURE, PC

Coyote Valley Homes I, LIHTC
Redwood Valley, California

ENGINEER



STAMP



REVISIONS	DATE
40% CDs	07/28/17
Progress Set	09/01/17
75% CDs	09/26/17
100% CDs	10/27/17

S202.2

2 BEDROOM ROOF FRAMING
PLAN TYPE B

17065

ALL DIMENSIONS AND ARRANGEMENTS INDICATED ON THESE DRAWINGS ARE THE PROPERTY OF TKJ STRUCTURAL ENGINEERING, INC. AND ARE INTENDED TO BE USED IN CONNECTION WITH THIS SPECIFIC PROJECT ONLY. AND SHALL NOT BE USED FOR ANY OTHER PURPOSE WHATSOEVER WITHOUT THE WRITTEN CONSENT OF THE ENGINEER.

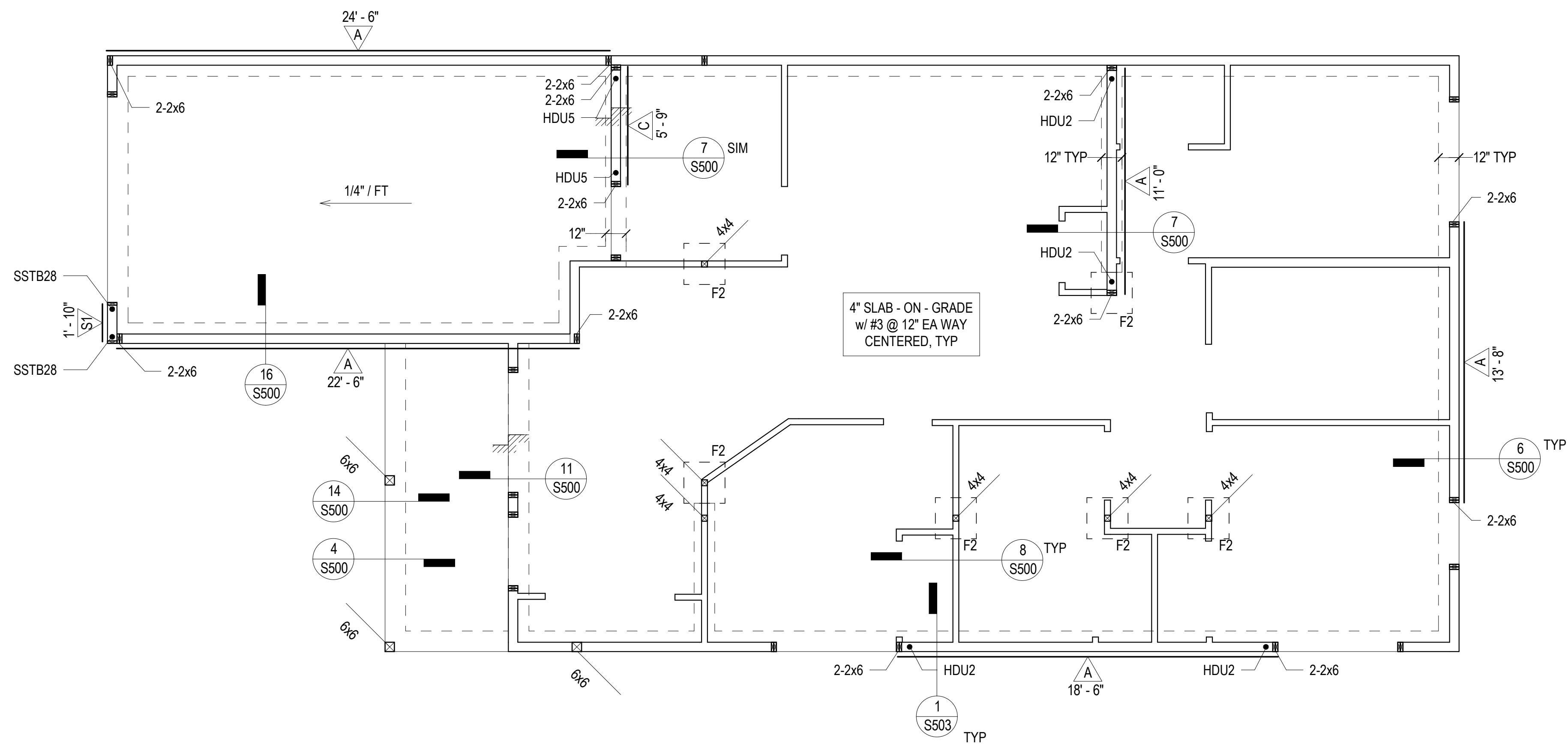

3 BEDROOM FOUNDATION PLAN TYPE A
1/4" = 1'-0"

1

SHEET NOTES

1. REFERENCE SHEET S100 FOR SHEET NOTES, LEGEND & ABBREVIATIONS.

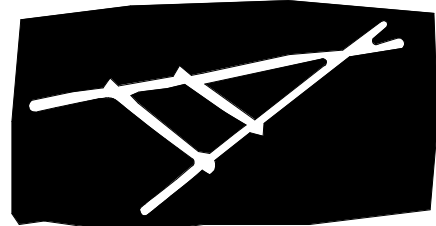

TRAVOIS
ARCHITECTURE, PC

Coyote Valley Homes I, LIHTC
Redwood Valley, California

ENGINEER



STAMP



REVISIONS	DATE
40% CDs	07/28/17
Progress Set	09/01/17
75% CDs	09/26/17
100% CDs	10/27/17

S300.1a

3 BEDROOM FOUNDATION
PLAN TYPE A



Coyote Valley Homes I, LIHTC
Redwood Valley, California

Redwood Valley, California



**STRUCTURAL
ENGINEERING**
9820 Willow Creek Rd., Ste. 450
San Diego, California 92131
858.649.1700 | www.tkjse.com

REVISIONS	DATE
40% CDs	07/28/17
Progress Set	09/01/17
75% CDs	09/26/17
100% CDs	10/27/17

S300.1b

3 BEDROOM DUPLEX
FOUNDATION PLAN TYPE A

17065

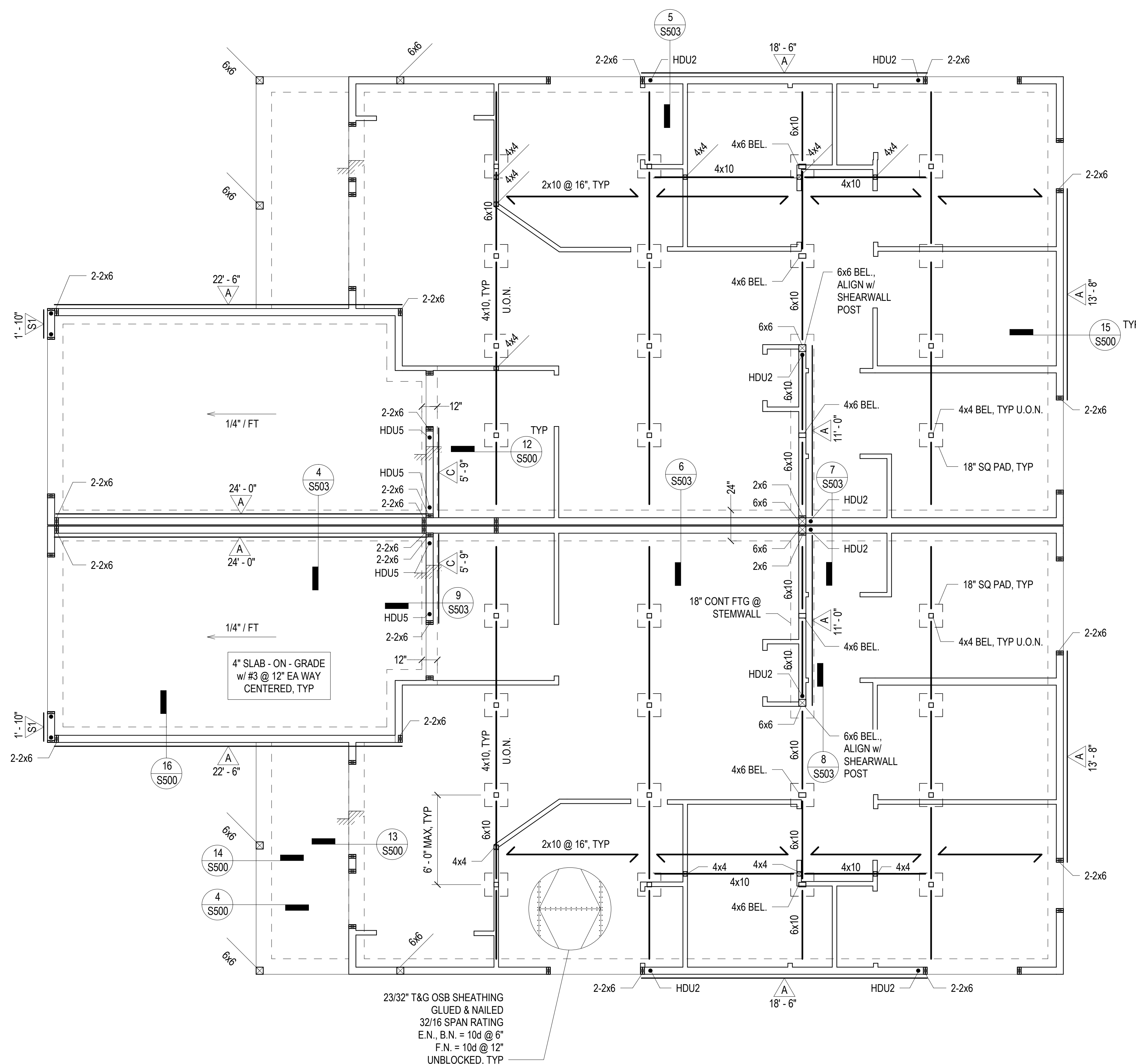

3 BEDROOM DUPLEX FOUNDATION PLAN TYPE A

$$1/4'' = 1'-0''$$

ALL IDEAS, DESIGNS AND ARRANGEMENTS INDICATED ON THESE DRAWINGS ARE THE PROPERTY OF TKJ STRUCTURAL ENGINEERING, INC., AND ARE INTENDED TO BE USED IN CONNECTION WITH THIS SPECIFIC PROJECT ONLY, AND SHALL NOT BE USED FOR ANY OTHER PURPOSE WHATSOEVER WITHOUT THE WRITTEN CONSENT OF TKJ STRUCTURAL ENGINEERING, INC.

ALL DIMENSIONS AND ARRANGEMENTS INDICATED ON THESE DRAWINGS ARE THE PROPERTY OF TKJ STRUCTURAL ENGINEERING, INC., AND ARE INTENDED TO BE USED IN CONNECTION WITH THIS SPECIFIC PROJECT ONLY, AND SHALL NOT BE USED FOR ANY OTHER PURPOSE WHATSOEVER WITHOUT THE WRITTEN CONSENT OF THE ENGINEER.

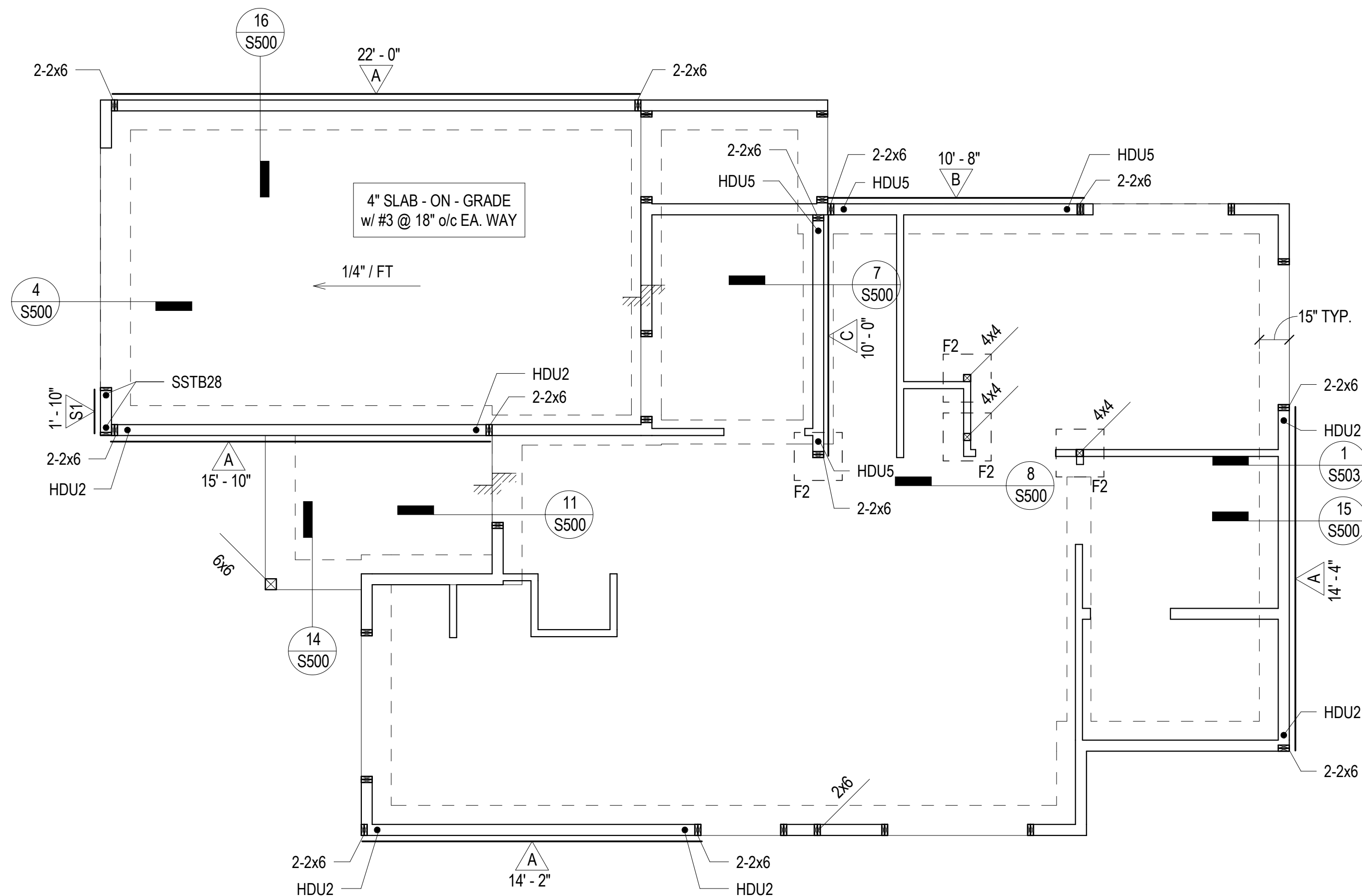

3 BEDROOM FOUNDATION PLAN TYPE B
1/4" = 1'-0"

1

SHEET NOTES

1. REFERENCE SHEET S100 FOR SHEET NOTES, LEGEND & ABBREVIATIONS.

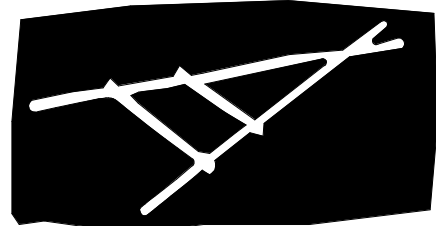

TRAVOIS
ARCHITECTURE, PC

Coyote Valley Homes I, LIHTC
Redwood Valley, California

ENGINEER

TKJ

STRUCTURAL
ENGINEERING

9820 Willow Creek Rd., Ste. 455
San Diego, California 92131
858.649.1700 | www.tkjse.com

STAMP



REVISIONS	DATE
40% CDs	07/28/17
Progress Set	09/01/17
75% CDs	09/26/17
100% CDs	10/27/17

S300.2a

3 BEDROOM FOUNDATION
PLAN TYPE B

ALL DIMENSIONS AND ARRANGEMENTS INDICATED ON THESE DRAWINGS ARE THE PROPERTY OF TKJ STRUCTURAL ENGINEERING, INC. AND ARE INTENDED TO BE USED IN CONNECTION WITH THIS SPECIFIC PROJECT ONLY. AND SHALL NOT BE USED FOR ANY OTHER PURPOSE WHATSOEVER WITHOUT THE WRITTEN CONSENT OF THE ENGINEER.

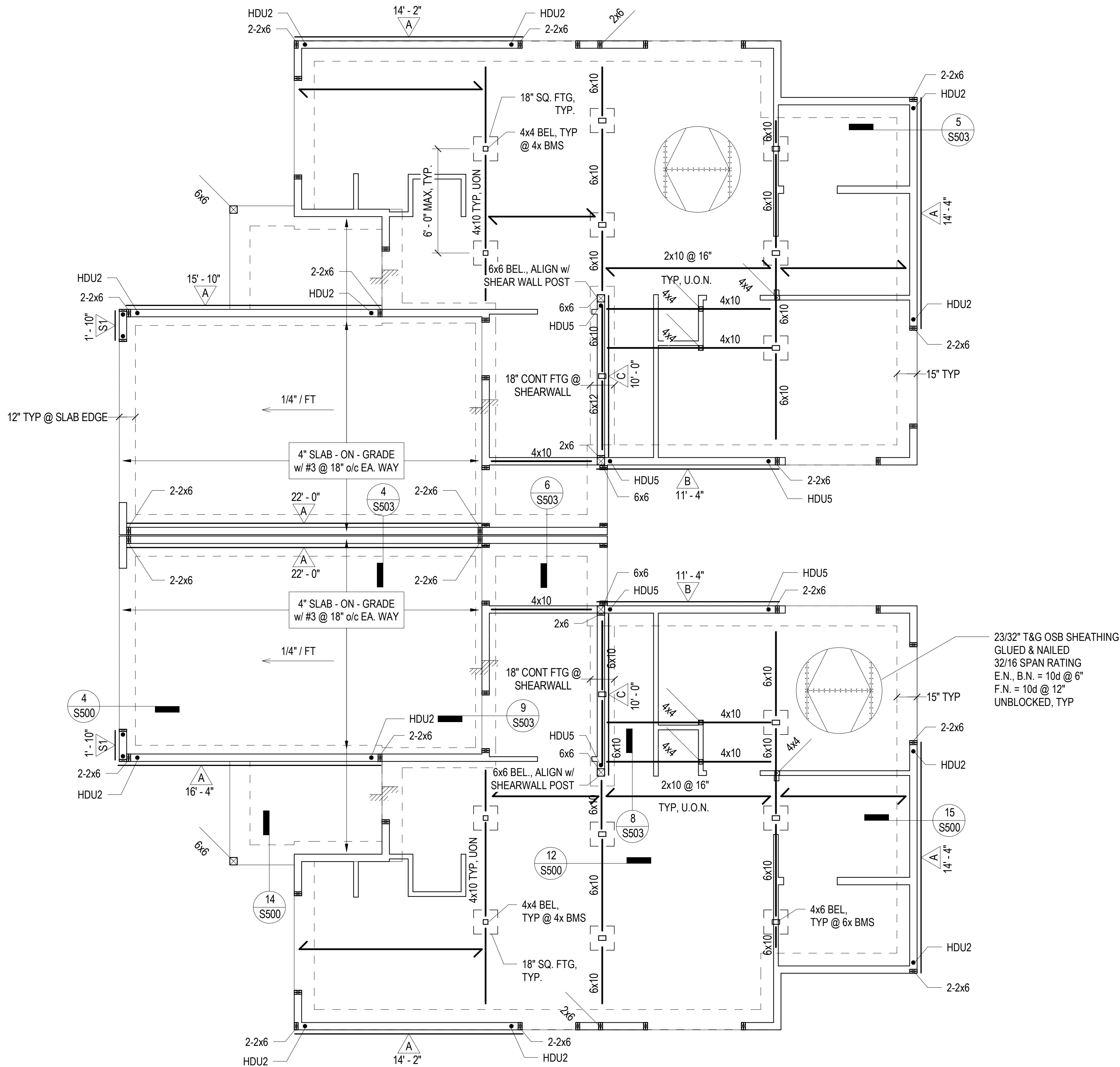

3 BEDROOM DUPLEX FOUNDATION PLAN TYPE B

1/4" = 1'-0"

1

SHEET NOTES

1. REFERENCE SHEET S100 FOR SHEET NOTES, LEGEND & ABBREVIATIONS.
2. FOR 3 BEDROOM TYPE B DUPLEX AT SLAB-ON-GRADE FOUNDATION, REFERENCE SHEET S300.2a.

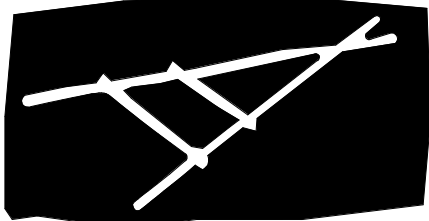

TRAVOIS
ARCHITECTURE, PC

Coyote Valley Homes I, LIHTC
Redwood Valley, California

ENGINEER



STAMP



REVISIONS	DATE
40% CDs	07/28/17
Progress Set	09/01/17
75% CDs	09/26/17
100% CDs	10/27/17

S300.2b

3 BEDROOM DUPLEX
FOUNDATION PLAN TYPE B

17065

Coyote Valley Homes I, LIHTC
Redwood Valley, California

Redwood Valley, California

ENGINEER



STAMP

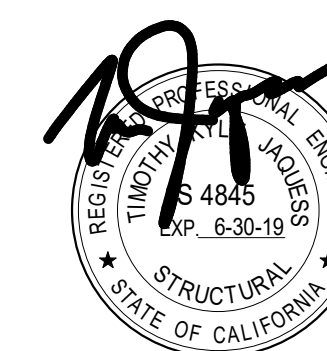

REVISIONS	DATE
40% CDs	07/28/17
Progress Set	09/01/17
75% CDs	09/26/17
100% CDs	10/27/17

S300.3

3 BEDROOM FOUNDATION PLAN TYPE C

17065

SHEET NOTES

1. REFERENCE SHEET S100 FOR SHEET NOTES, LEGEND & ABBREVIATIONS.

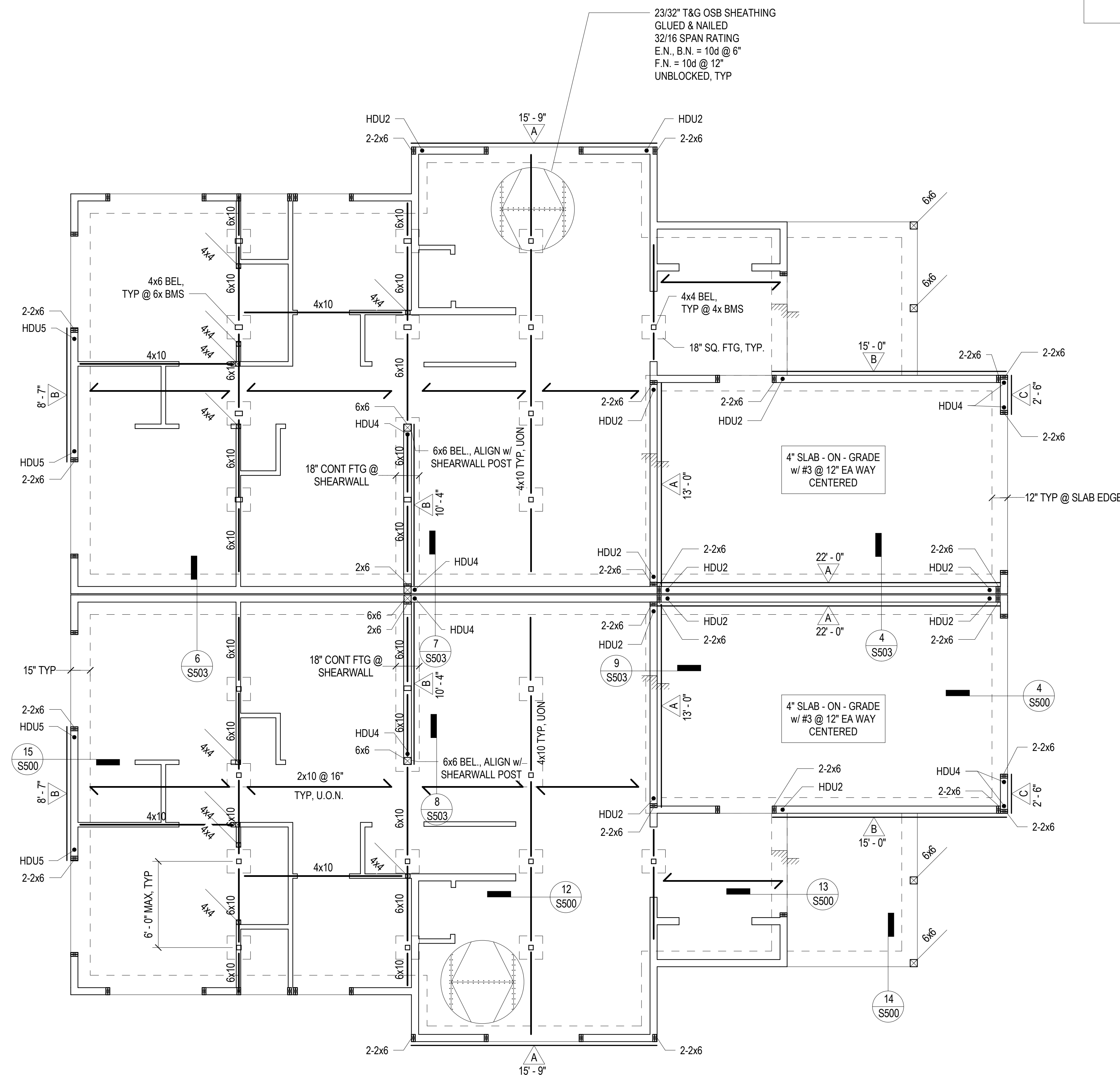

3 BEDROOM FOUNDATION PLAN TYPE C

$$1/4" = 1'-0"$$

•

ALL IDEAS, DESIGNS AND ARRANGEMENTS INDICATED ON THESE DRAWINGS ARE THE PROPERTY OF T&J STRUCTURAL ENGINEERING, INC., AND ARE INTENDED TO BE USED IN CONNECTION WITH THIS SPECIFIC PROJECT ONLY, AND SHALL NOT BE USED FOR ANY OTHER PURPOSE WHATSOEVER WITHOUT THE WRITTEN CONSENT OF T&J STRUCTURAL ENGINEERING.

ALL DIMENSIONS AND ARRANGEMENTS INDICATED ON THESE DRAWINGS ARE THE PROPERTY OF TKJ STRUCTURAL ENGINEERING, INC., AND ARE INTENDED TO BE USED IN CONNECTION WITH THIS SPECIFIC PROJECT ONLY, AND SHALL NOT BE USED FOR ANY OTHER PURPOSE WHATSOEVER WITHOUT THE WRITTEN CONSENT OF THE ENGINEER.

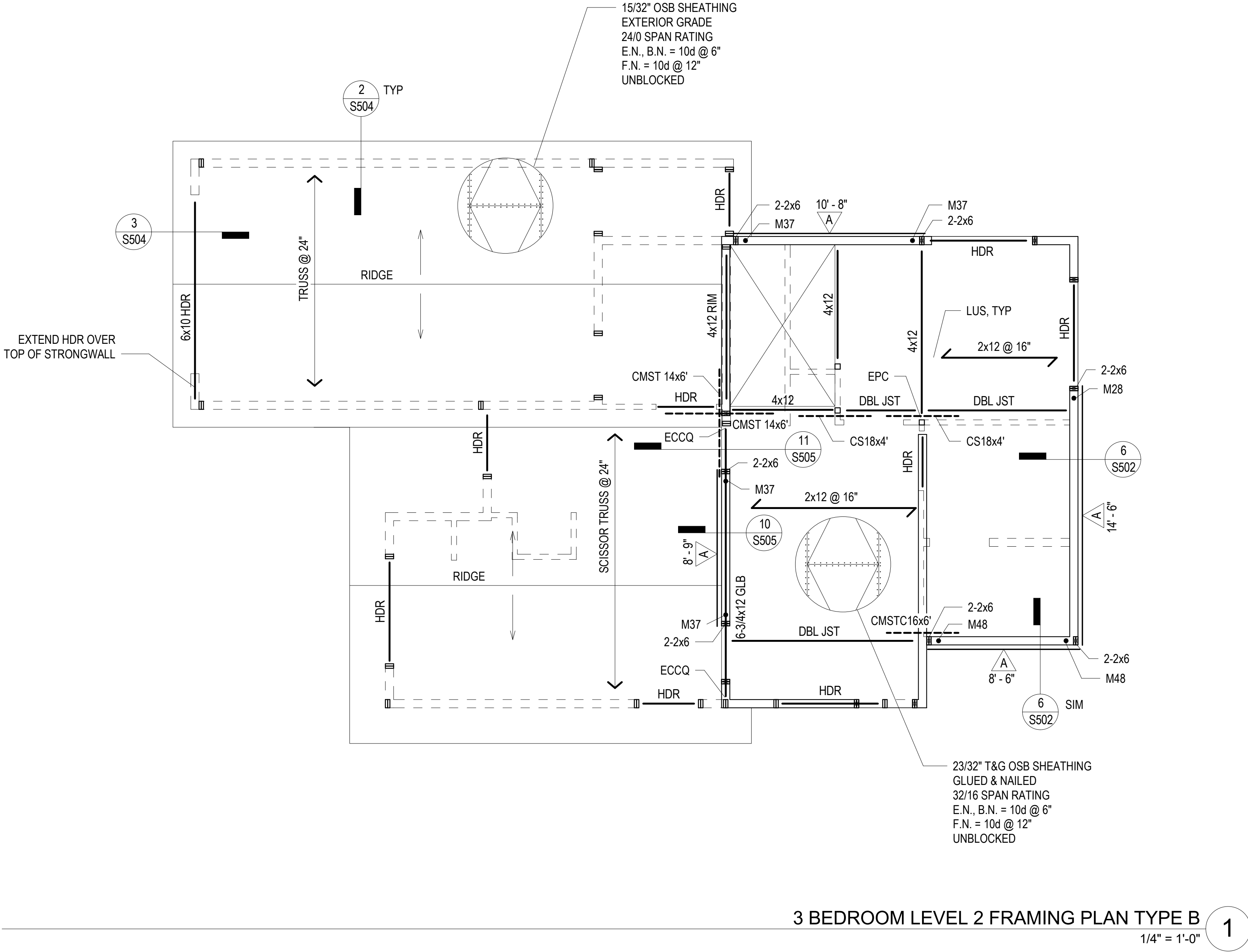

SHEET NOTES

1. REFERENCE SHEET S100 FOR SHEET NOTES, LEGEND & ABBREVIATIONS.

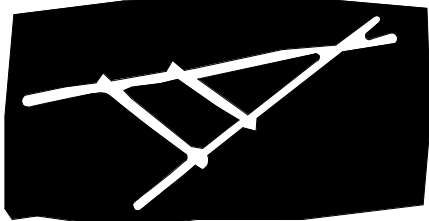

TRAVOIS
ARCHITECTURE, PC

Coyote Valley Homes I, LIHTC
Redwood Valley, California

ENGINEER



STAMP



REVISIONS	DATE
40% CDs	07/28/17
Progress Set	09/01/17
75% CDs	09/26/17
100% CDs	10/27/17

S301.2a

3 BEDROOM LEVEL 2
FRAMING PLAN TYPE B

1. REFERENCE SHEET S100 FOR SHEET NOTES, LEGEND & ABBREVIATIONS.



Coyote Valley Homes I, LIHTC
Redwood Valley, California

Redwood Valley, California

TKJ **STRUCTURAL
ENGINEERING**
9820 Willow Creek Rd., Ste. 455
San Diego, California 92131
858.649.1700 | www.tkjse.com

REVISIONS	DATE
40% CDs	07/28/17
Progress Set	09/01/17
75% CDs	09/26/17
100% CDs	10/27/17

S301.2b

3 BEDROOM DUPLEX LEVEL 2 FRAMING PLAN TYPE B

ALL IDEAS, DESIGNS AND ARRANGEMENTS INDICATED ON THESE DRAWINGS ARE THE PROPERTY OF TKI STRUCTURAL ENGINEERING, INC., AND ARE INTENDED TO BE USED IN CONNECTION WITH THIS SPECIFIC PROJECT ONLY, AND SHALL NOT BE USED FOR ANY OTHER PURPOSE WHATSOEVER WITHOUT THE WRITTEN CONSENT OF THE ENGINEER.

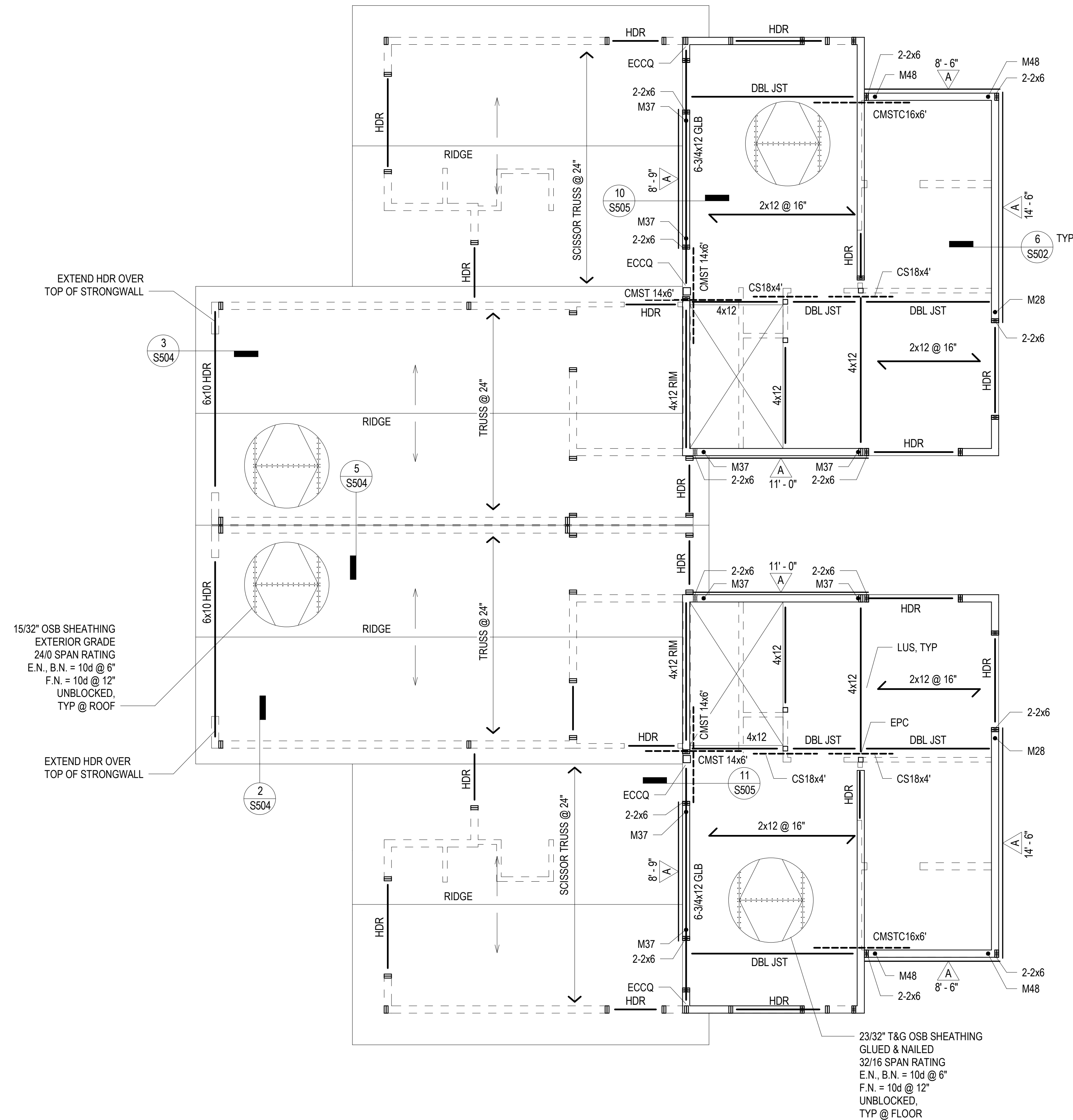

3 BEDROOM DUPLEX LEVEL 2 FRAMING PLAN TYPE B

$$1/4" = 1'-0"$$

1

ALL DIMENSIONS AND ARRANGEMENTS INDICATED ON THESE DRAWINGS ARE THE PROPERTY OF TKJ STRUCTURAL ENGINEERING, INC. AND ARE INTENDED TO BE USED IN CONNECTION WITH THIS SPECIFIC PROJECT ONLY. AND SHALL NOT BE USED FOR ANY OTHER PURPOSE WHATSOEVER WITHOUT THE WRITTEN CONSENT OF THE ENGINEER.

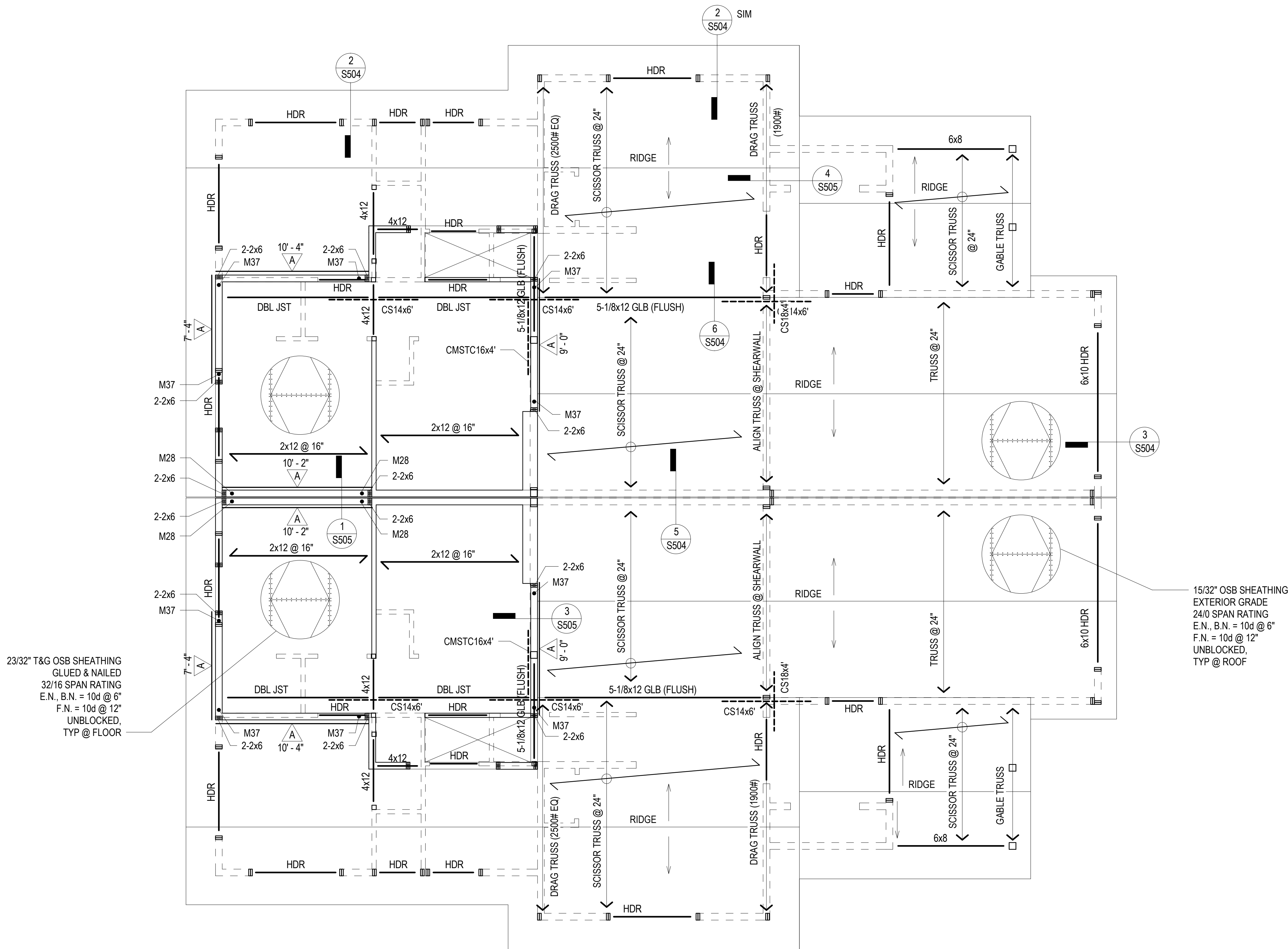

3 BEDROOM LEVEL 2 FRAMING PLAN TYPE C
1/4" = 1'-0"

1

SHEET NOTES

1. REFERENCE SHEET S100 FOR SHEET NOTES, LEGEND & ABBREVIATIONS.

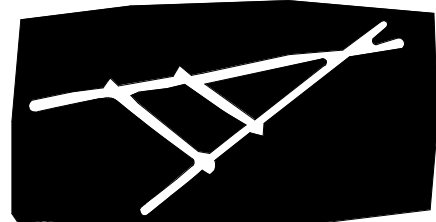

TRAVOIS
ARCHITECTURE, PC

Coyote Valley Homes I, LIHTC
Redwood Valley, California

ENGINEER



STAMP

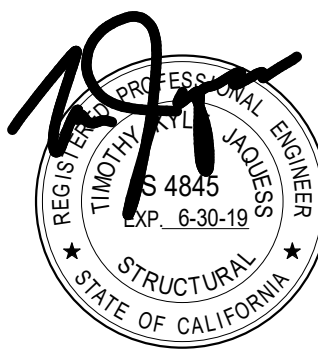

REVISIONS	DATE
40% CDs	07/28/17
Progress Set	09/01/17
75% CDs	09/26/17
100% CDs	10/27/17

S301.3

3 BEDROOM LEVEL 2 FRAMING
PLAN TYPE C

ALL DIMENSIONS AND ARRANGEMENTS INDICATED ON THESE DRAWINGS ARE THE PROPERTY OF TKJ STRUCTURAL ENGINEERING, INC. AND ARE INTENDED TO BE USED IN CONNECTION WITH THIS SPECIFIC PROJECT ONLY. AND SHALL NOT BE USED FOR ANY OTHER PURPOSE WHATSOEVER WITHOUT THE WRITTEN CONSENT OF THE ENGINEER.

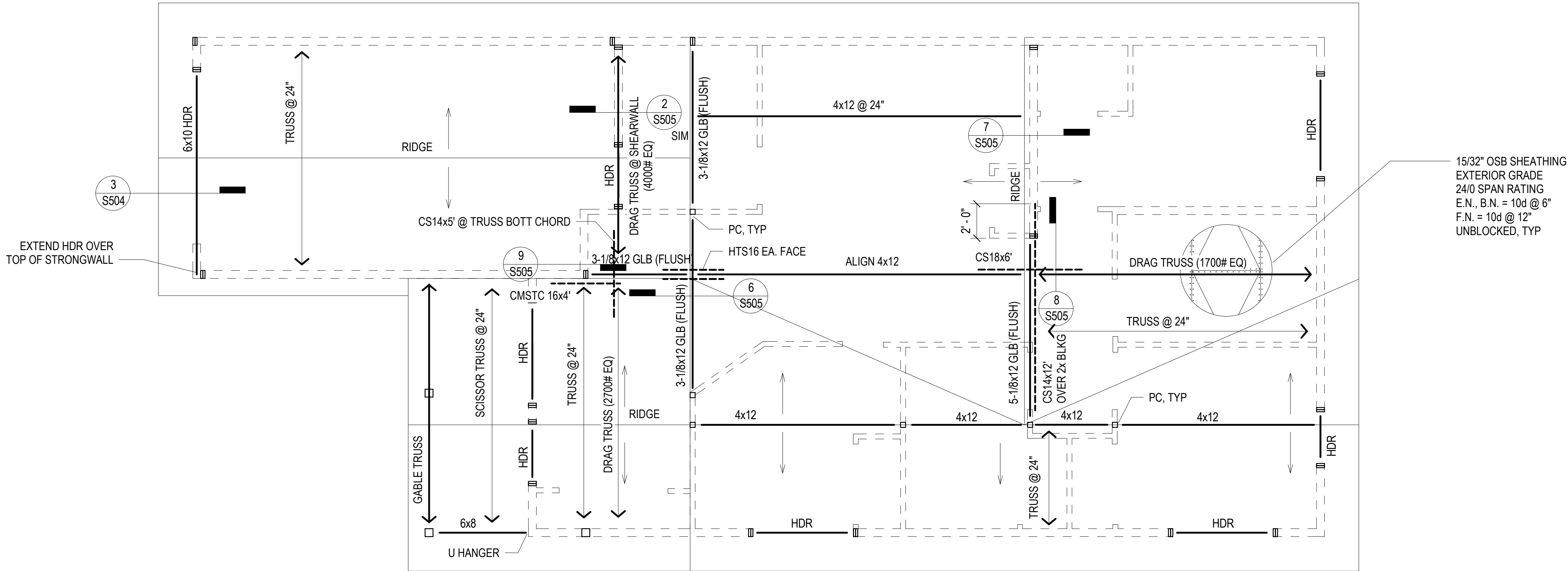

ALL DIMENSIONS AND ARRANGEMENTS INDICATED ON THESE DRAWINGS ARE THE PROPERTY OF TKJ STRUCTURAL ENGINEERING, INC. AND ARE INTENDED TO BE USED IN CONNECTION WITH THIS SPECIFIC PROJECT ONLY. AND SHALL NOT BE USED FOR ANY OTHER PURPOSE WHATSOEVER WITHOUT THE WRITTEN CONSENT OF THE ENGINEER.

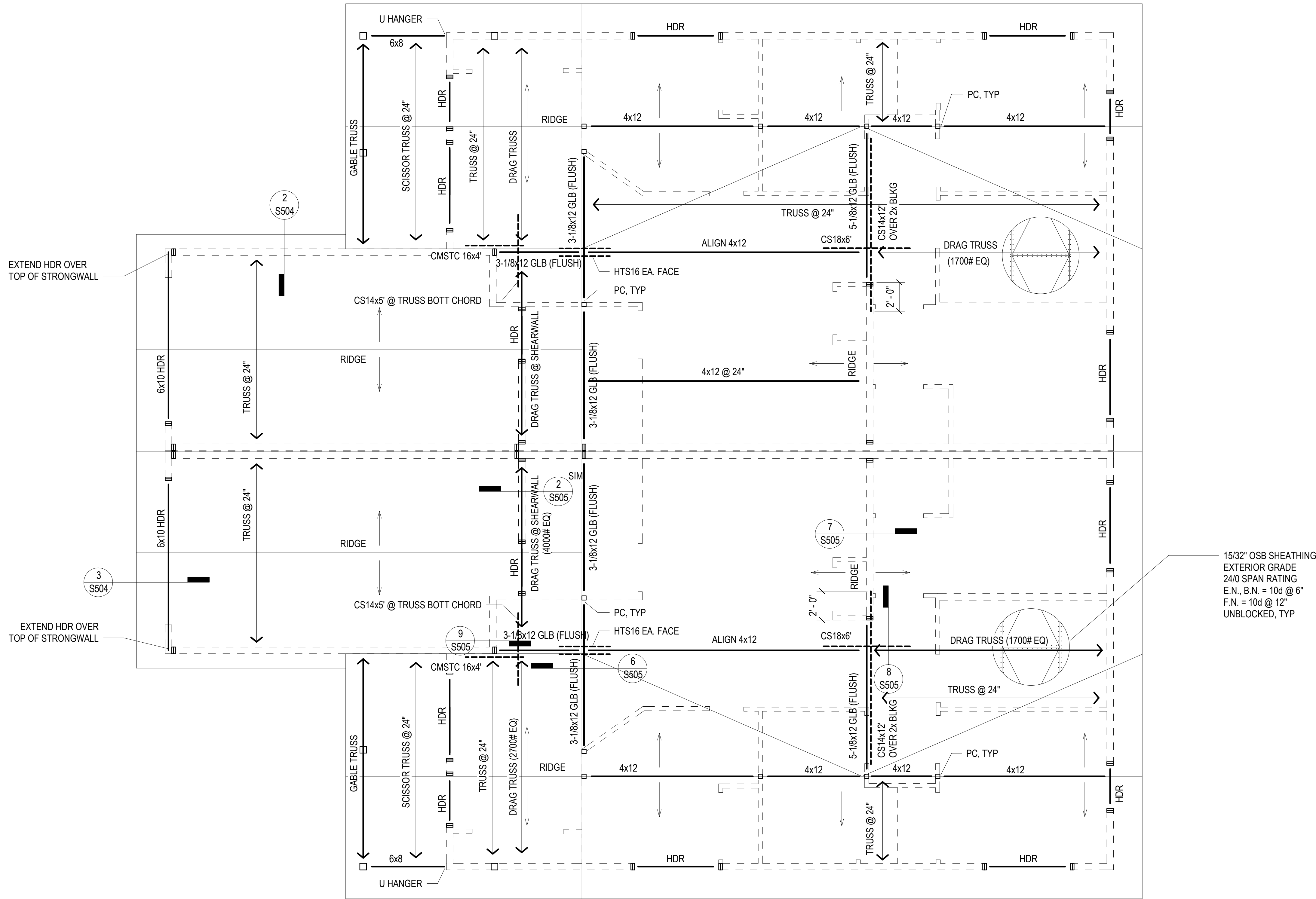

3 BEDROOM DUPLEX ROOF FRAMING PLAN TYPE A

1/4" = 1'-0"

1

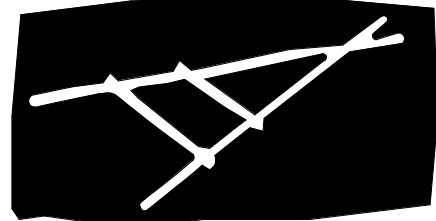

TRAVOIS
ARCHITECTURE, PC

Coyote Valley Homes I, LIHTC

Redwood Valley, California

ENGINEER



9820 Willow Creek Rd., Ste. 455
San Diego, California 92131
858.649.1700 | www.tkjse.com

STAMP



REVISIONS	DATE
40% CDs	07/28/17
Progress Set	09/01/17
75% CDs	09/26/17
100% CDs	10/27/17

S302.1b

3 BEDROOM DUPLEX ROOF
FRAMING PLAN TYPE A

ALL DIMENSIONS AND ARRANGEMENTS INDICATED ON THESE DRAWINGS ARE THE PROPERTY OF TKJ STRUCTURAL ENGINEERING, INC., AND ARE INTENDED TO BE USED IN CONNECTION WITH THIS SPECIFIC PROJECT ONLY, AND SHALL NOT BE USED FOR ANY OTHER PURPOSE WHATSOEVER WITHOUT THE WRITTEN CONSENT OF THE ENGINEER.

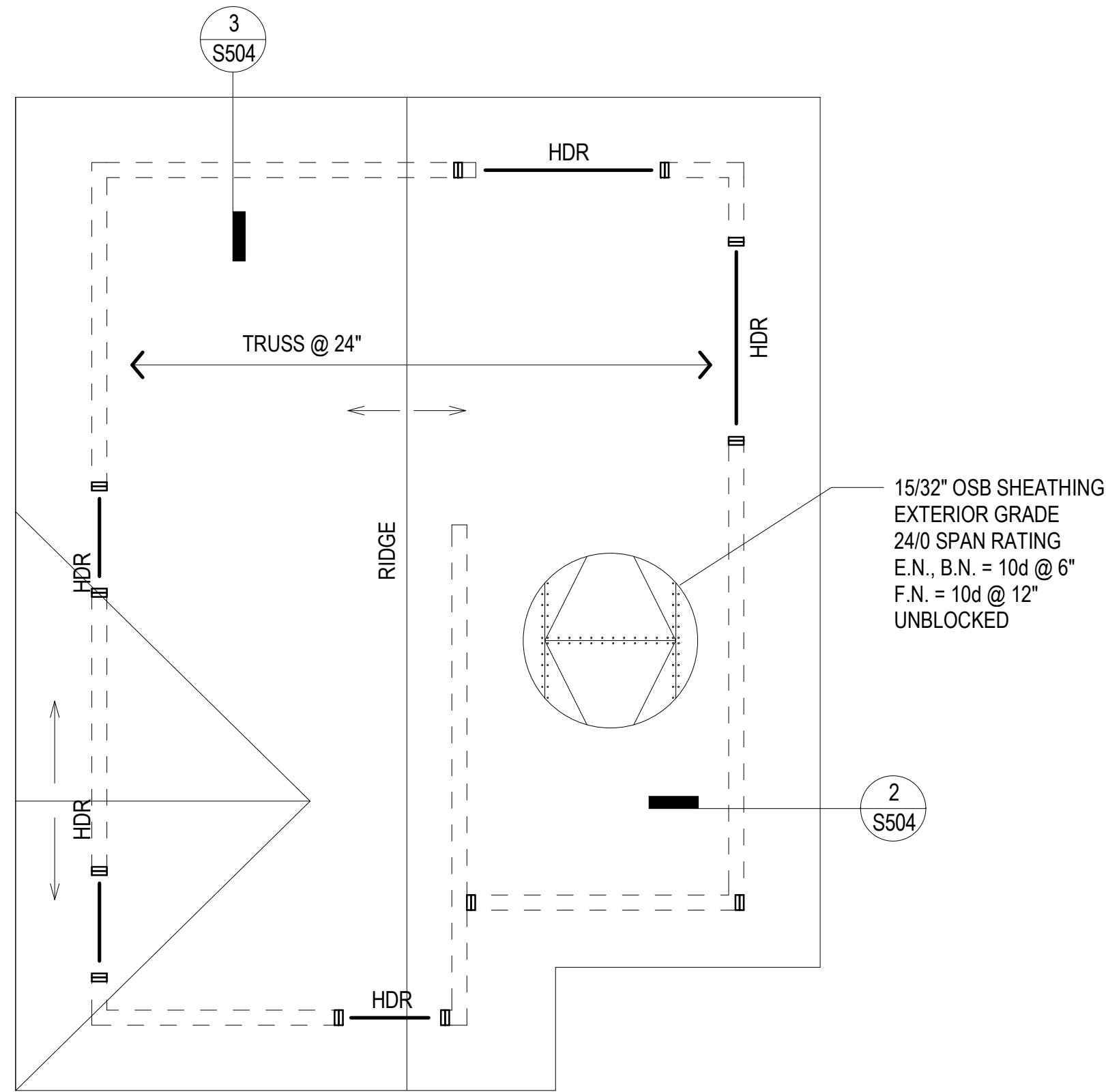

3 BEDROOM ROOF FRAMING PLAN TYPE B

1/4" = 1'-0"

1

SHEET NOTES

1. REFERENCE SHEET S100 FOR SHEET NOTES, LEGEND & ABBREVIATIONS.

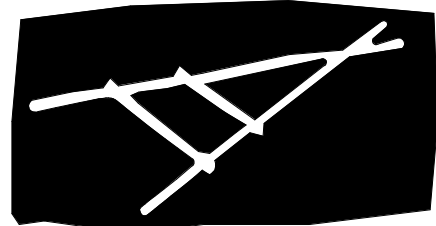

TRAVOIS
ARCHITECTURE, PC

Coyote Valley Homes I, LIHTC
Redwood Valley, California

ENGINEER



STAMP



REVISIONS	DATE
40% CDs	07/28/17
Progress Set	09/01/17
75% CDs	09/26/17
100% CDs	10/27/17

S302.2a

3 BEDROOM ROOF FRAMING
PLAN TYPE B

17065

ALL DIMENSIONS AND ARRANGEMENTS INDICATED ON THESE DRAWINGS ARE THE PROPERTY OF TKJ STRUCTURAL ENGINEERING, INC., AND ARE INTENDED TO BE USED IN CONNECTION WITH THIS SPECIFIC PROJECT ONLY, AND SHALL NOT BE USED FOR ANY OTHER PURPOSE WHATSOEVER WITHOUT THE WRITTEN CONSENT OF THE ENGINEER.

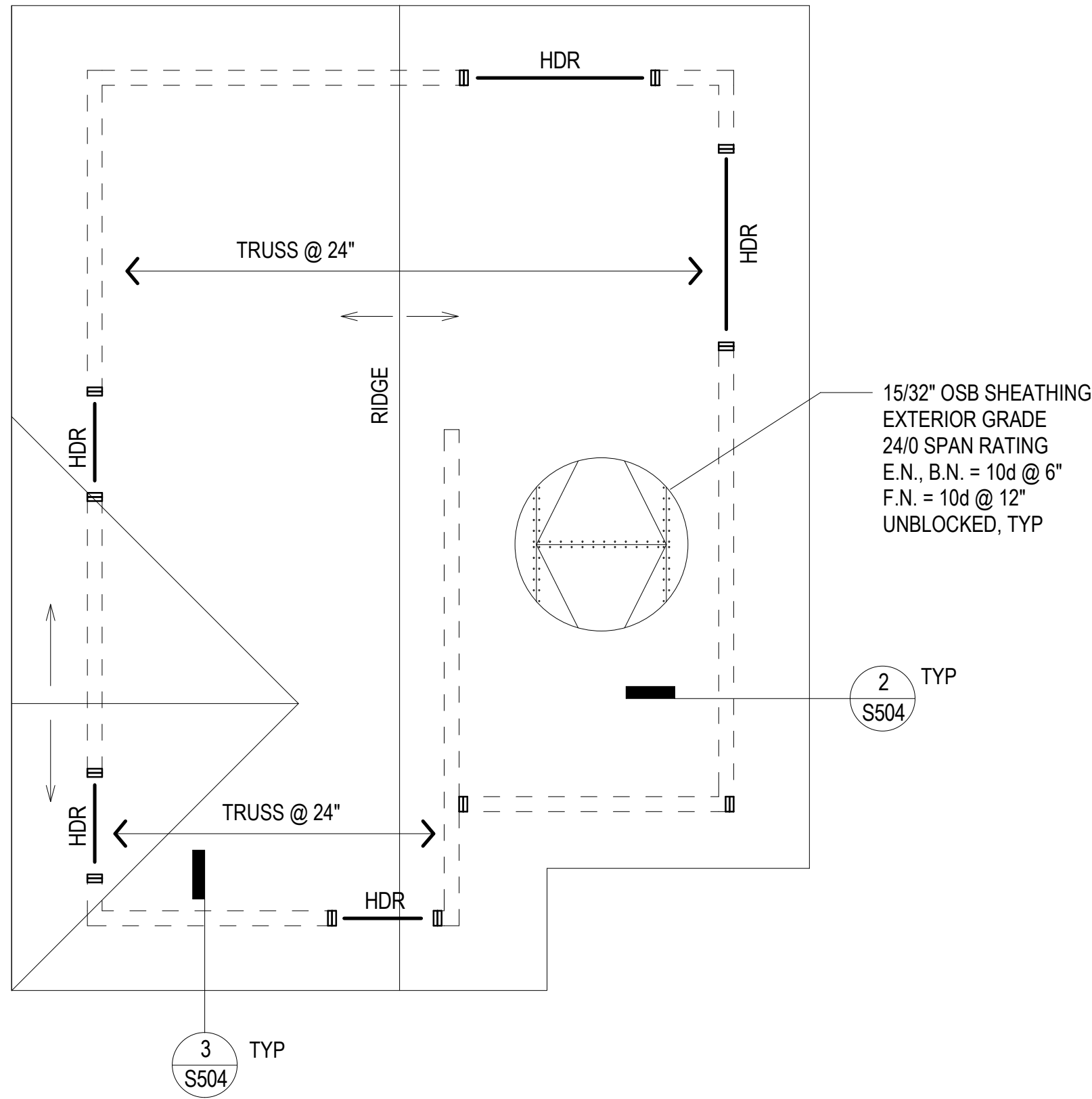
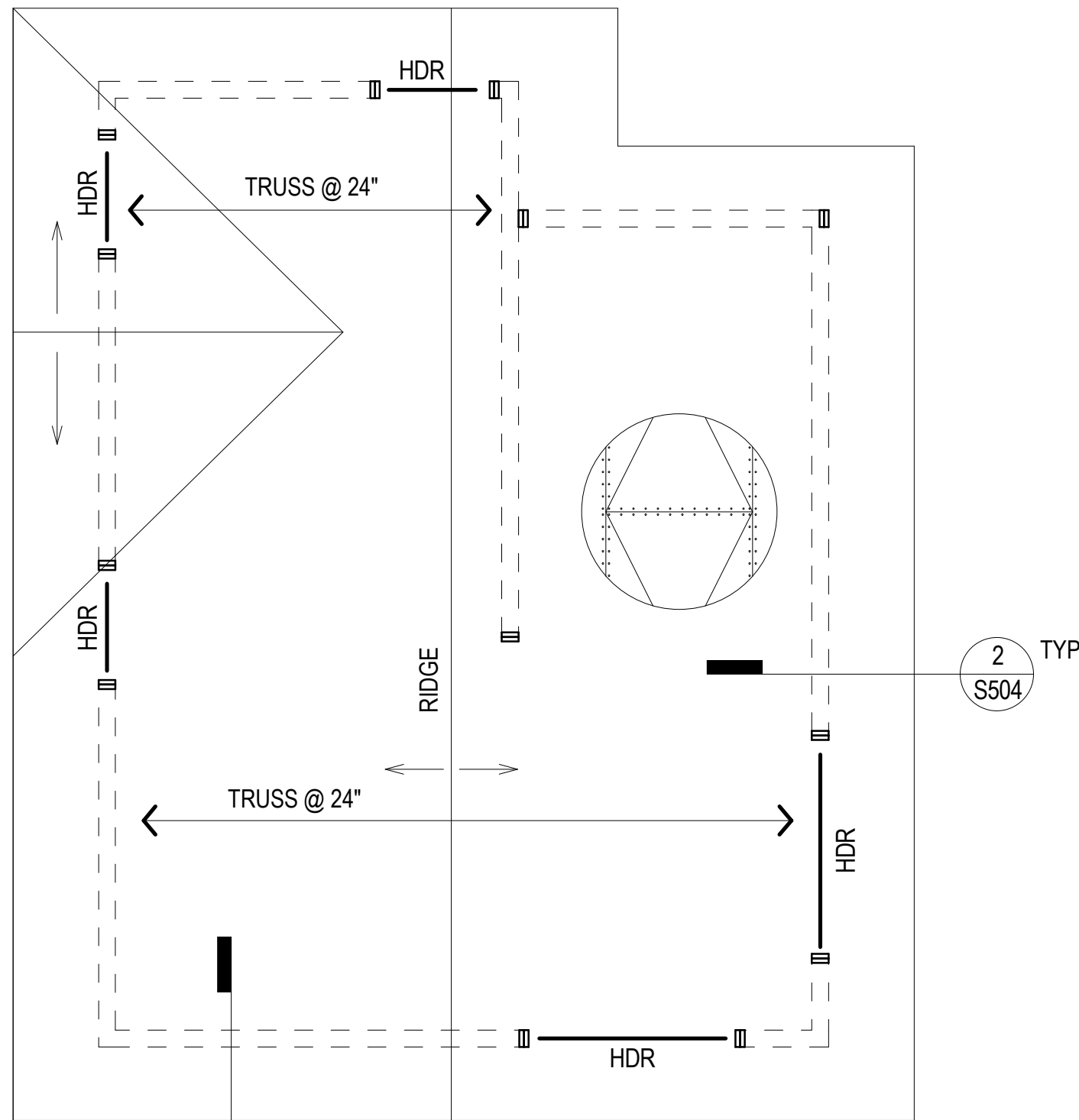

3 BEDROOM DUPLEX ROOF FRAMING PLAN TYPE B
1/4" = 1'-0"

1

SHEET NOTES

1. REFERENCE SHEET S100 FOR SHEET NOTES, LEGEND & ABBREVIATIONS.

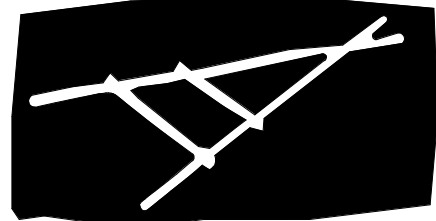

TRAVOIS
ARCHITECTURE, PC

Coyote Valley Homes I, LIHTC
Redwood Valley, California

ENGINEER



STAMP



REVISIONS	DATE
40% CDs	07/28/17
Progress Set	09/01/17
75% CDs	09/26/17
100% CDs	10/27/17

S302.2b

3 BEDROOM DUPLEX ROOF
FRAMING PLAN TYPE B

ALL DIMENSIONS AND ARRANGEMENTS INDICATED ON THESE DRAWINGS ARE THE PROPERTY OF TKJ STRUCTURAL ENGINEERING, INC., AND ARE INTENDED TO BE USED IN CONNECTION WITH THIS SPECIFIC PROJECT ONLY, AND SHALL NOT BE USED FOR ANY OTHER PURPOSE WHATSOEVER WITHOUT THE WRITTEN CONSENT OF THE ENGINEER.

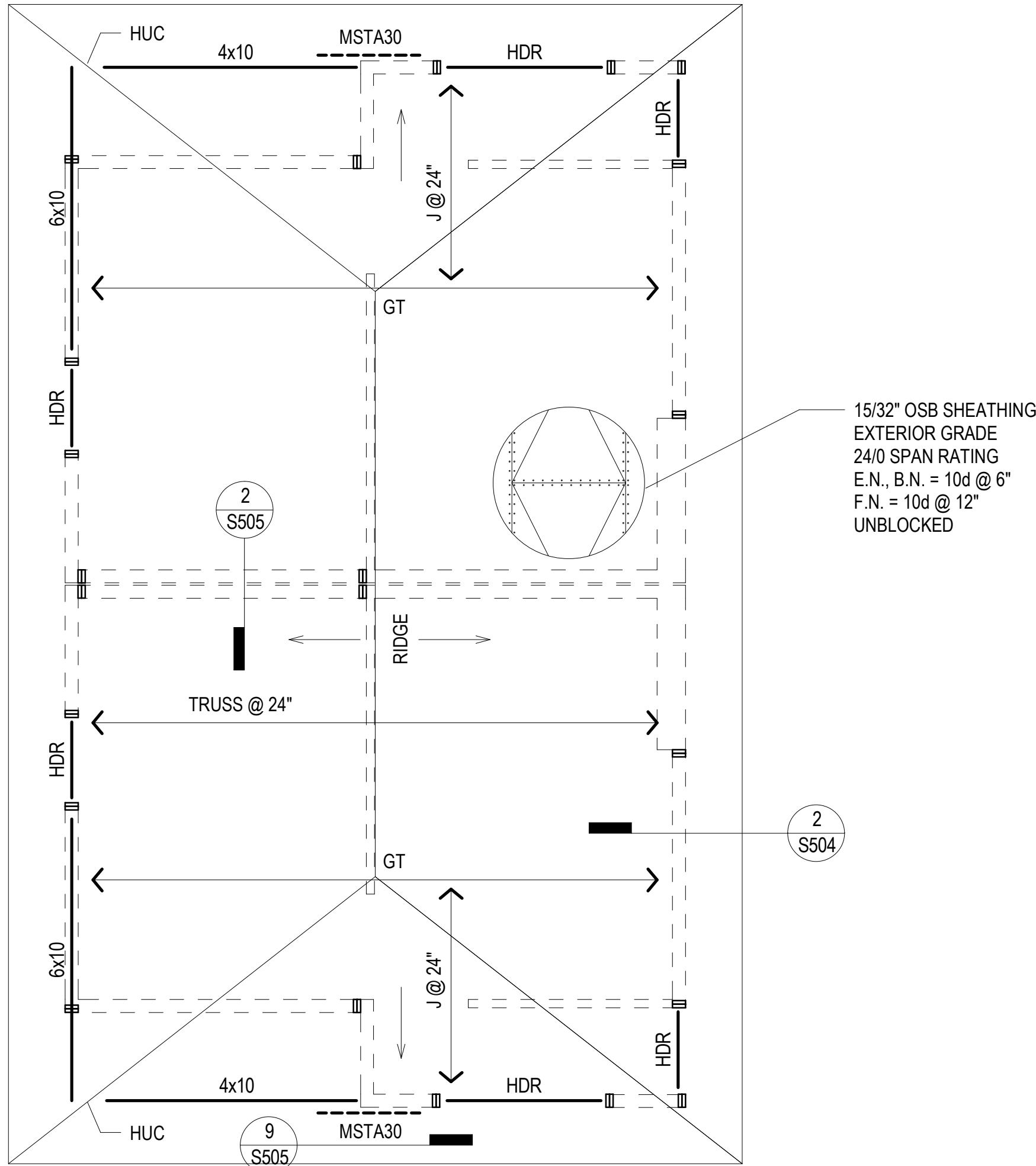

3 BEDROOM ROOF FRAMING PLAN TYPE C
1/4" = 1'-0"

1

SHEET NOTES

1. REFERENCE SHEET S100 FOR SHEET NOTES, LEGEND & ABBREVIATIONS.

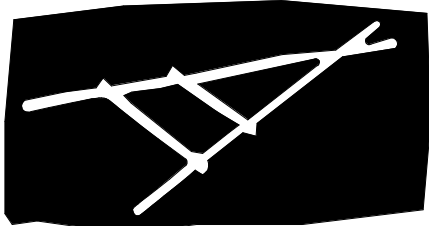

TRAVOIS
ARCHITECTURE, PC

Coyote Valley Homes I, LIHTC
Redwood Valley, California

ENGINEER



STAMP



REVISIONS	DATE
40% CDs	07/28/17
Progress Set	09/01/17
75% CDs	09/26/17
100% CDs	10/27/17

S302.3

3 BEDROOM ROOF FRAMING
PLAN TYPE C

ALL DIMENSIONS AND ARRANGEMENTS INDICATED ON THESE DRAWINGS ARE THE PROPERTY OF TKJ STRUCTURAL ENGINEERING, INC. AND ARE INTENDED TO BE USED IN CONNECTION WITH THIS SPECIFIC PROJECT ONLY. AND SHALL NOT BE USED FOR ANY OTHER PURPOSE WHATSOEVER WITHOUT THE WRITTEN CONSENT OF THE ENGINEER.

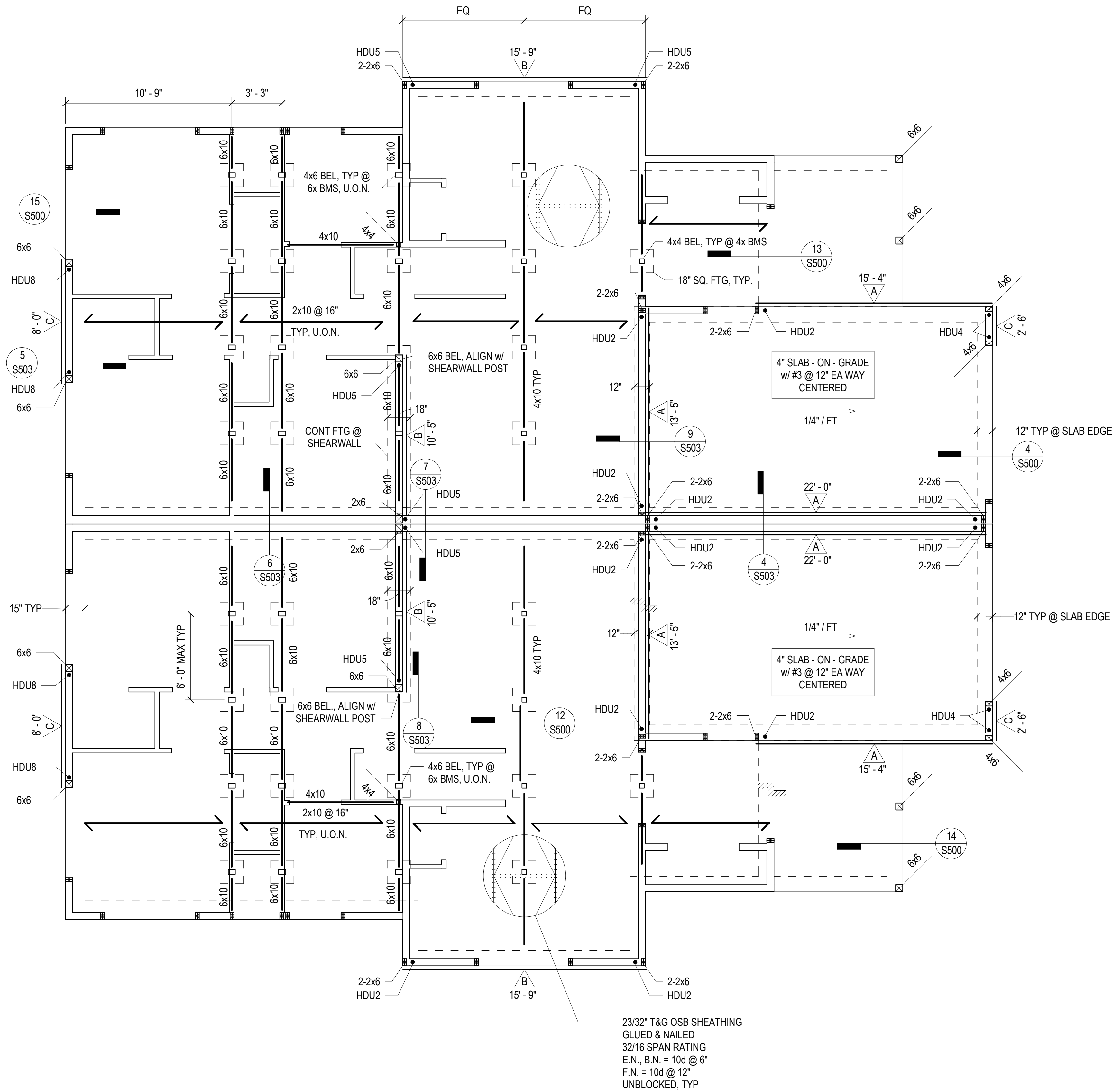

4 BEDROOM FOUNDATION PLAN TYPE A

1/4" = 1'-0"

1

SHEET NOTES

1. REFERENCE SHEET S100 FOR SHEET NOTES, LEGEND & ABBREVIATIONS.

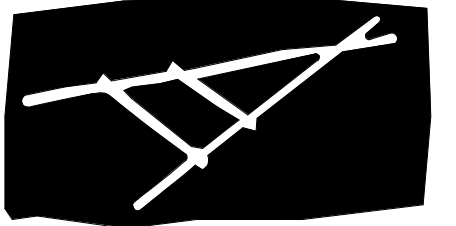

TRAVOIS
ARCHITECTURE, PC

Coyote Valley Homes I, LIHTC

Redwood Valley, California

ENGINEER



STAMP

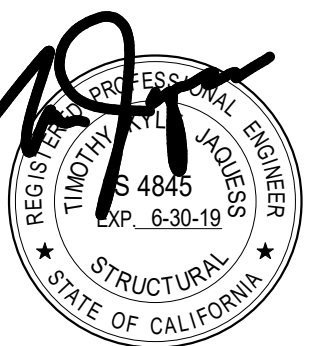

REVISIONS	DATE
40% CDs	07/28/17
Progress Set	09/01/17
75% CDs	09/26/17
100% CDs	10/27/17

S400.1

4 BEDROOM FOUNDATION
PLAN TYPE A

17065

ALL DIMENSIONS AND ARRANGEMENTS INDICATED ON THESE DRAWINGS ARE THE PROPERTY OF TKJ STRUCTURAL ENGINEERING, INC. AND ARE INTENDED TO BE USED IN CONNECTION WITH THIS SPECIFIC PROJECT ONLY. AND SHALL NOT BE USED FOR ANY OTHER PURPOSE WHATSOEVER WITHOUT THE WRITTEN CONSENT OF THE ENGINEER.

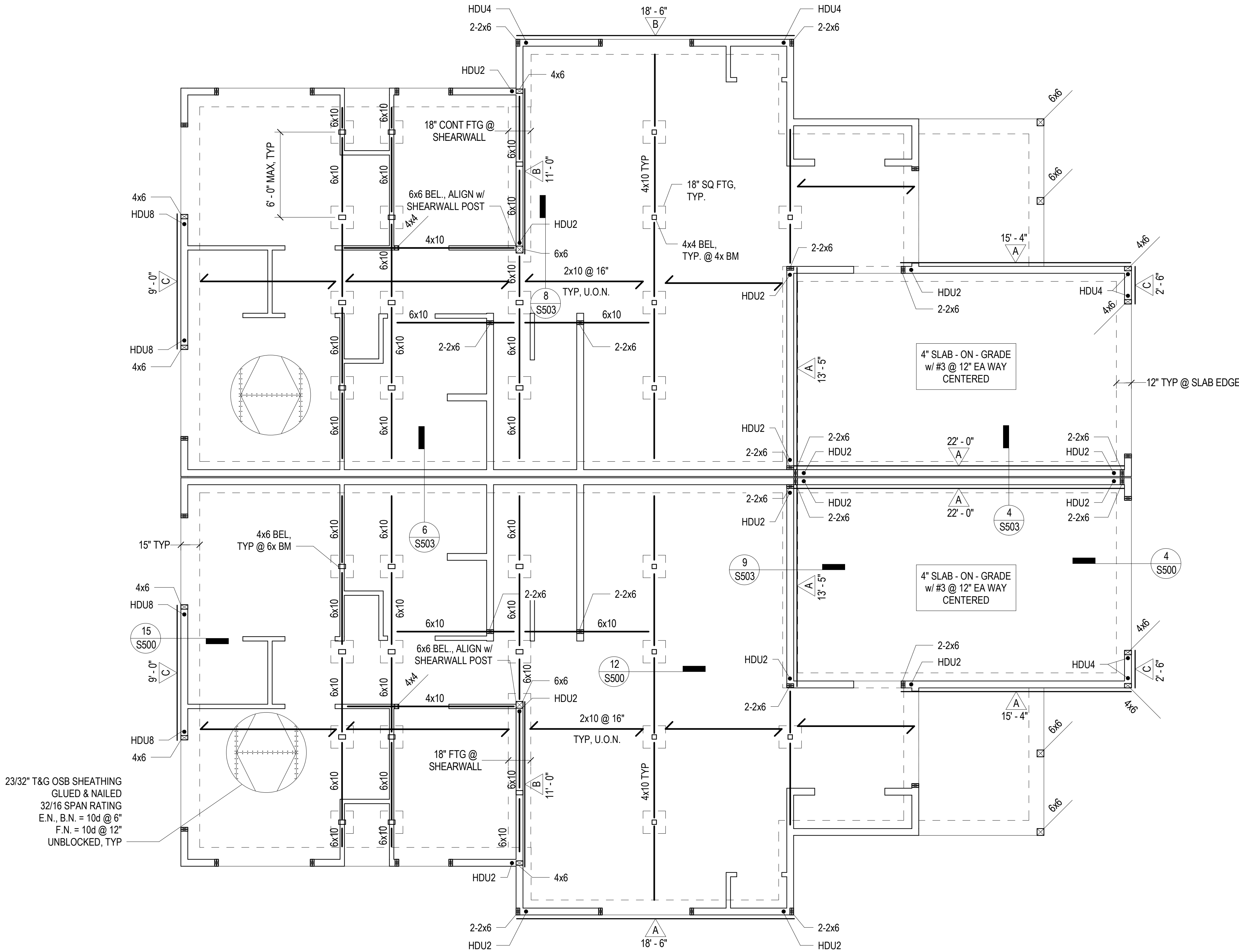

4 BEDROOM FOUNDATION PLAN TYPE B

1/4" = 1'-0"

1

SHEET NOTES

1. REFERENCE SHEET S100 FOR SHEET NOTES, LEGEND & ABBREVIATIONS.

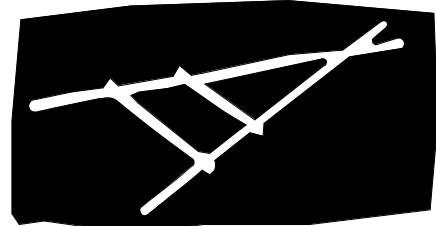

TRAVOIS
ARCHITECTURE, PC

Coyote Valley Homes I, LIHTC
Redwood Valley, California

ENGINEER



STAMP



REVISIONS	DATE
40% CDs	07/28/17
Progress Set	09/01/17
75% CDs	09/26/17
100% CDs	10/27/17

S400.2

4 BEDROOM FOUNDATION
PLAN TYPE B

17065

ALL DIMENSIONS AND ARRANGEMENTS INDICATED ON THESE DRAWINGS ARE THE PROPERTY OF TKJ STRUCTURAL ENGINEERING, INC. AND ARE INTENDED TO BE USED IN CONNECTION WITH THIS SPECIFIC PROJECT ONLY. AND SHALL NOT BE USED FOR ANY OTHER PURPOSE WHATSOEVER WITHOUT THE WRITTEN CONSENT OF THE ENGINEER.

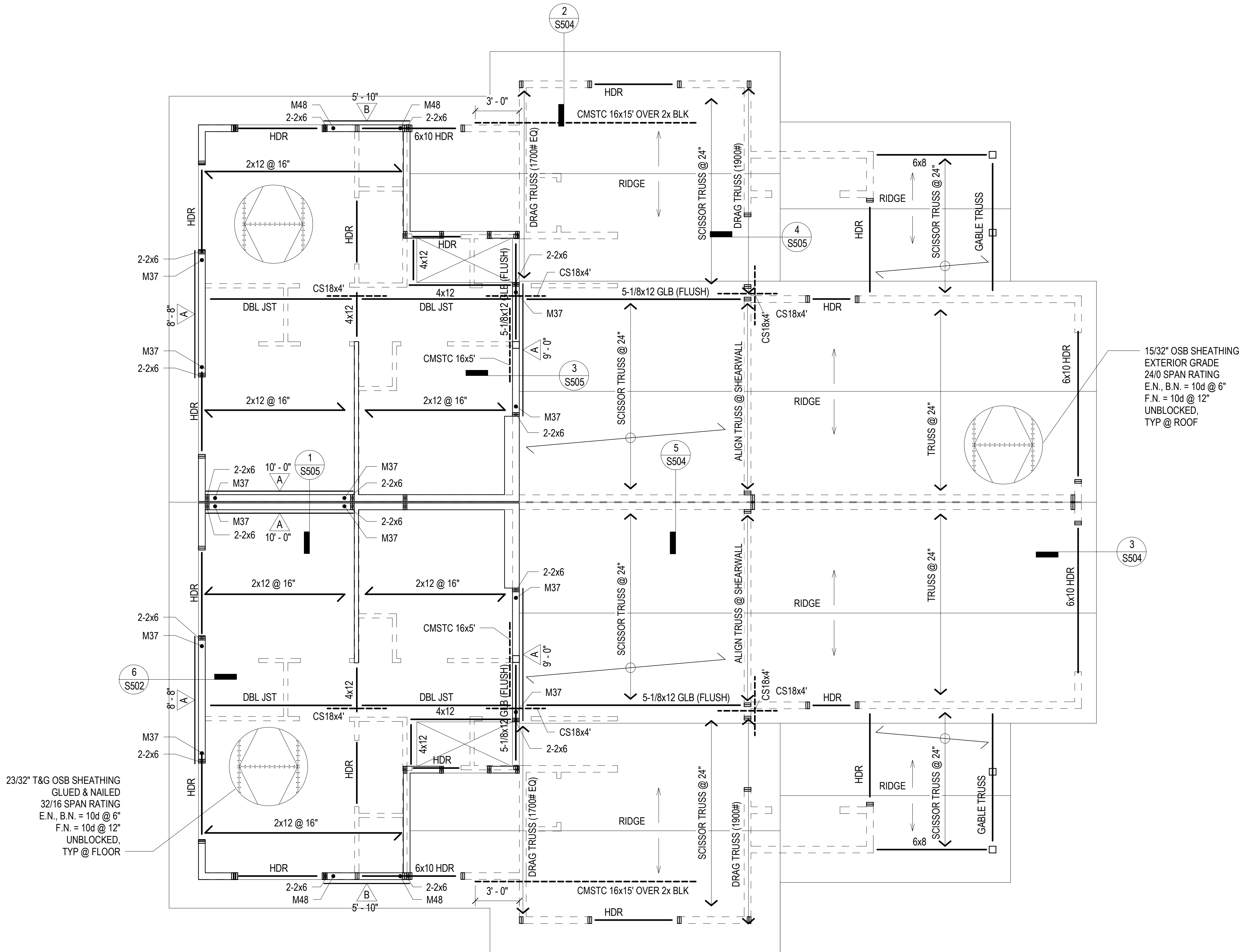

4 BEDROOM LEVEL 2 FRAMING PLAN TYPE A

1/4" = 1'-0"

1

SHEET NOTES

1. REFERENCE SHEET S100 FOR SHEET NOTES, LEGEND & ABBREVIATIONS.

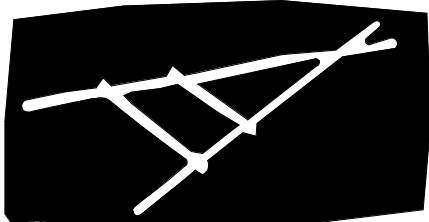

TRAVOIS
ARCHITECTURE, PC

Coyote Valley Homes I, LIHTC

Redwood Valley, California

ENGINEER



STAMP



REVISIONS	DATE
40% CDs	07/28/17
Progress Set	09/01/17
75% CDs	09/26/17
100% CDs	10/27/17

S401.1

4 BEDROOM LEVEL 2
FRAMING PLAN TYPE A

17065

Coyote Valley Homes I, LIHTC
Redwood Valley, California

Redwood Valley, California

1. REFERENCE SHEET S100 FOR SHEET NOTES, LEGEND & ABBREVIATIONS.

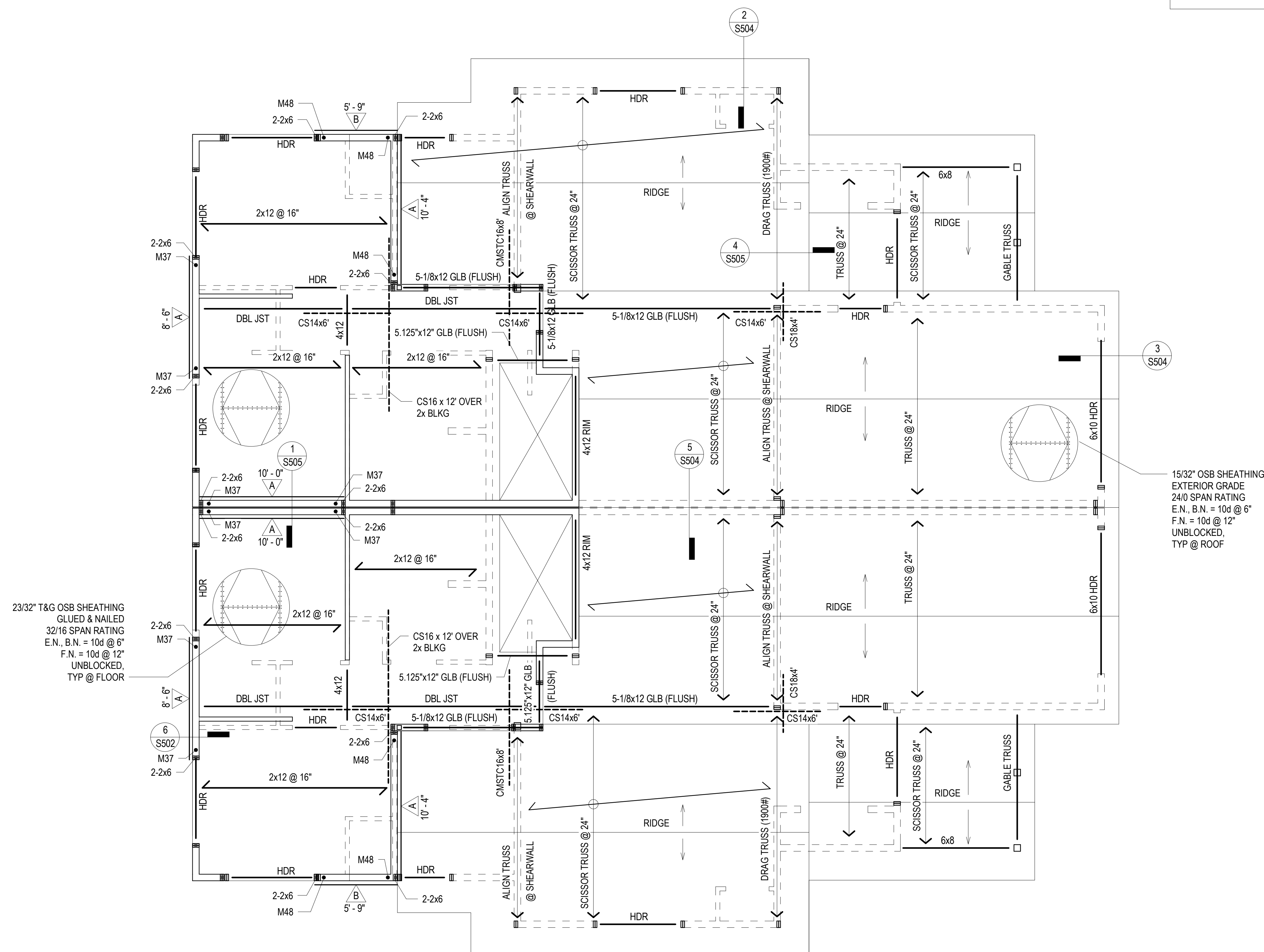

4 BEDROOM LEVEL 2 FRAMING PLAN TYPE B

$$1/4" = 1'-0"$$

ENGINEER



STAMP

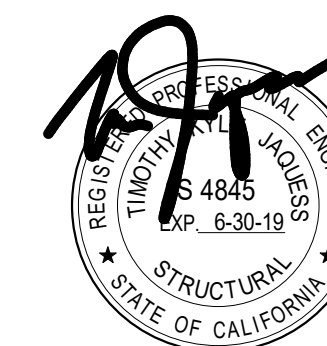

REVISIONS	DATE
40% CDs	07/28/17
Progress Set	09/01/17
75% CDs	09/26/17
100% CDs	10/27/17

S401.2

4 BEDROOM LEVEL 2
FRAMING PLAN TYPE B

17065

ALL IDEAS, DESIGNS AND ARRANGEMENTS INDICATED ON THESE DRAWINGS ARE THE PROPERTY OF T&J STRUCTURAL ENGINEERING, INC., AND ARE INTENDED TO BE USED IN CONNECTION WITH THIS SPECIFIC PROJECT ONLY, AND SHALL NOT BE USED FOR ANY OTHER PURPOSE WHATSOEVER WITHOUT THE WRITTEN CONSENT OF T&J STRUCTURAL ENGINEERING.

ALL DIMENSIONS AND ARRANGEMENTS INDICATED ON THESE DRAWINGS ARE THE PROPERTY OF TKJ STRUCTURAL ENGINEERING, INC. AND ARE INTENDED TO BE USED IN CONNECTION WITH THIS SPECIFIC PROJECT ONLY. AND SHALL NOT BE USED FOR ANY OTHER PURPOSE WHATSOEVER WITHOUT THE WRITTEN CONSENT OF THE ENGINEER.

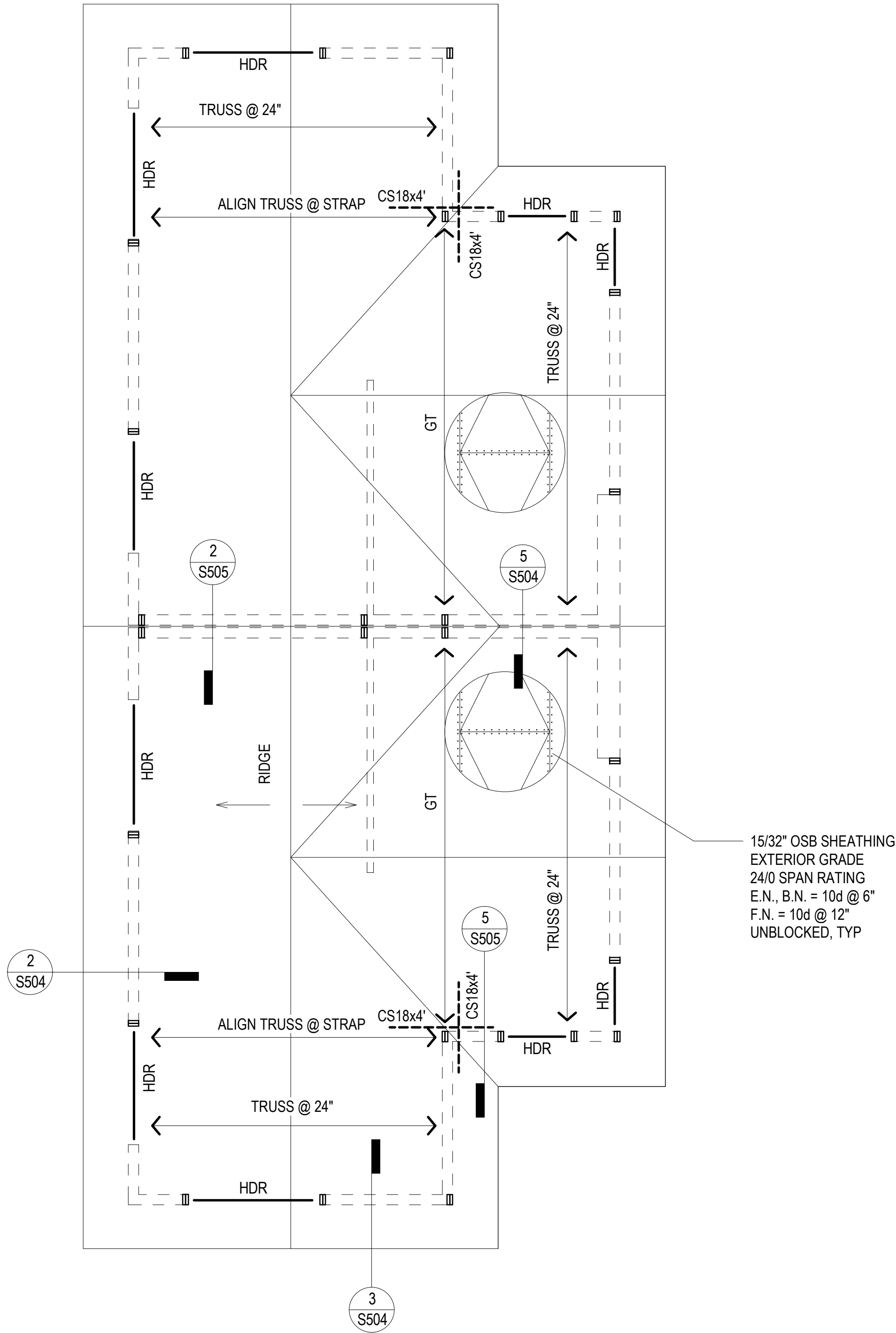

4 BEDROOM ROOF FRAMING PLAN TYPE A
1/4" = 1'-0"

1

SHEET NOTES

1. REFERENCE SHEET S100 FOR SHEET NOTES, LEGEND & ABBREVIATIONS.

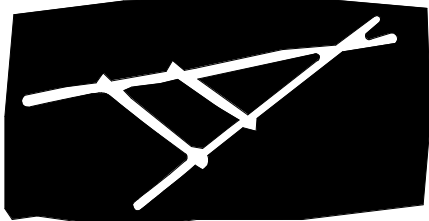

TRAVOIS
ARCHITECTURE, PC

Coyote Valley Homes I, LIHTC
Redwood Valley, California

ENGINEER

TKJ STRUCTURAL ENGINEERING
9820 Willow Creek Rd., Ste. 455
San Diego, California 92131
858.649.1700 | www.tkjse.com

STAMP



REVISIONS	DATE
40% CDs	07/28/17
Progress Set	09/01/17
75% CDs	09/26/17
100% CDs	10/27/17

S402.1

4 BEDROOM ROOF FRAMING
PLAN TYPE A

ALL DIMENSIONS AND ARRANGEMENTS INDICATED ON THESE DRAWINGS ARE THE PROPERTY OF TKJ STRUCTURAL ENGINEERING, INC. AND ARE INTENDED TO BE USED IN CONNECTION WITH THIS SPECIFIC PROJECT ONLY. AND SHALL NOT BE USED FOR ANY OTHER PURPOSE WHATSOEVER WITHOUT THE WRITTEN CONSENT OF THE ENGINEER.

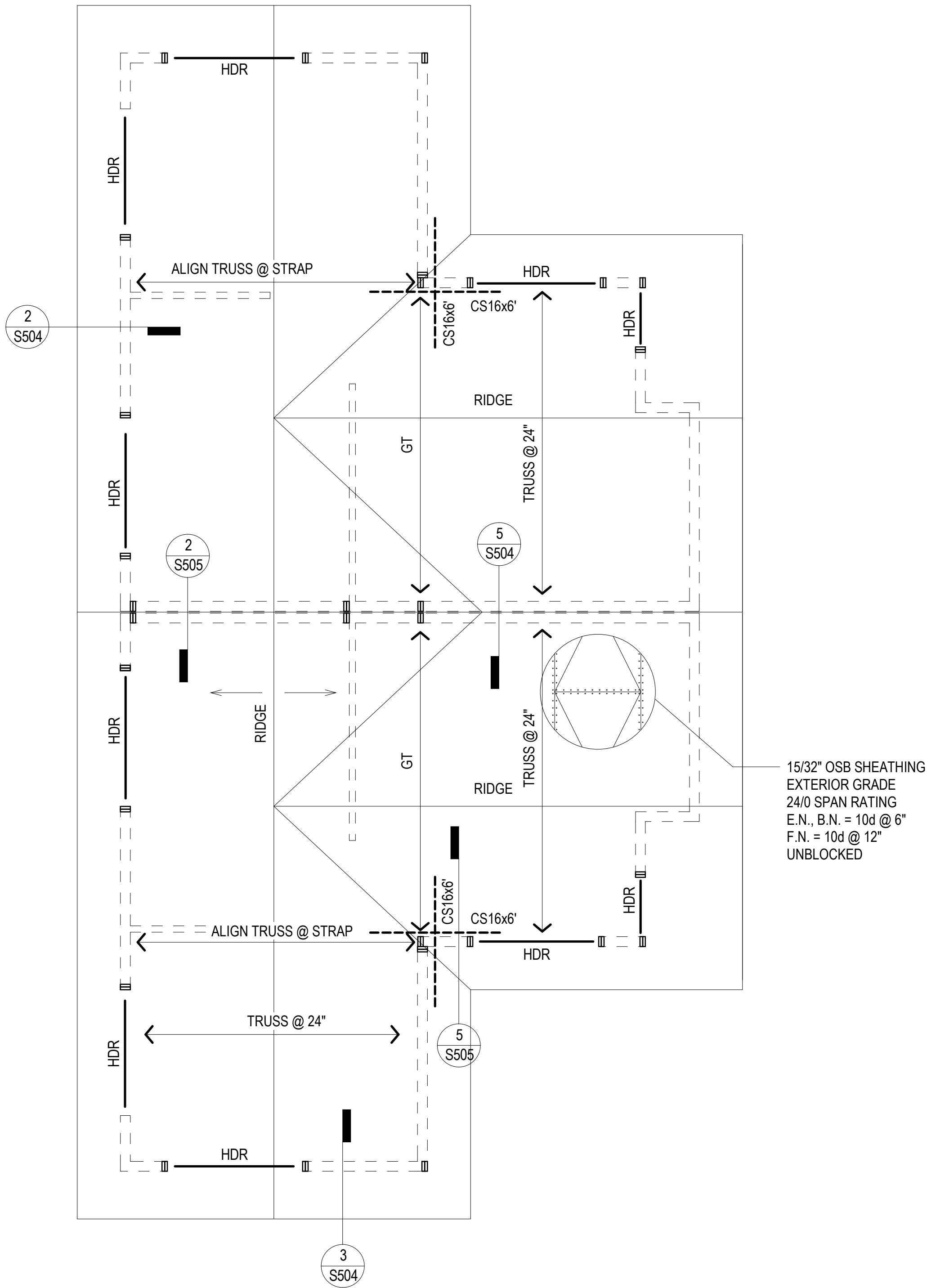

4 BEDROOM ROOF FRAMING PLAN TYPE B
1/4" = 1'-0"

1

SHEET NOTES

1. REFERENCE SHEET S100 FOR SHEET NOTES, LEGEND & ABBREVIATIONS.

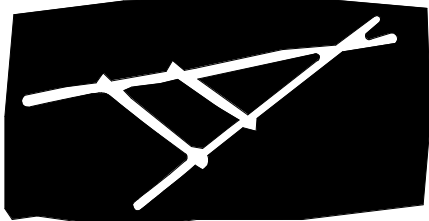

TRAVOIS
ARCHITECTURE, PC

Coyote Valley Homes I, LIHTC
Redwood Valley, California

ENGINEER



STAMP

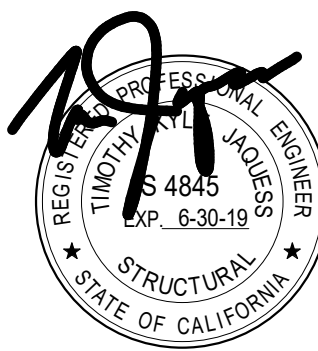

REVISIONS	DATE
40% CDs	07/28/17
Progress Set	09/01/17
75% CDs	09/26/17
100% CDs	10/27/17

S402.2

4 BEDROOM ROOF FRAMING
PLAN TYPE B

17065

ALL DIMENSIONS AND ARRANGEMENTS INDICATED ON THESE DRAWINGS ARE THE PROPERTY OF TKJ STRUCTURAL ENGINEERING, INC. AND ARE INTENDED TO BE USED IN CONNECTION WITH THIS SPECIFIC PROJECT ONLY. AND SHALL NOT BE USED FOR ANY OTHER PURPOSE WHATSOEVER WITHOUT THE WRITTEN CONSENT OF THE ENGINEER.

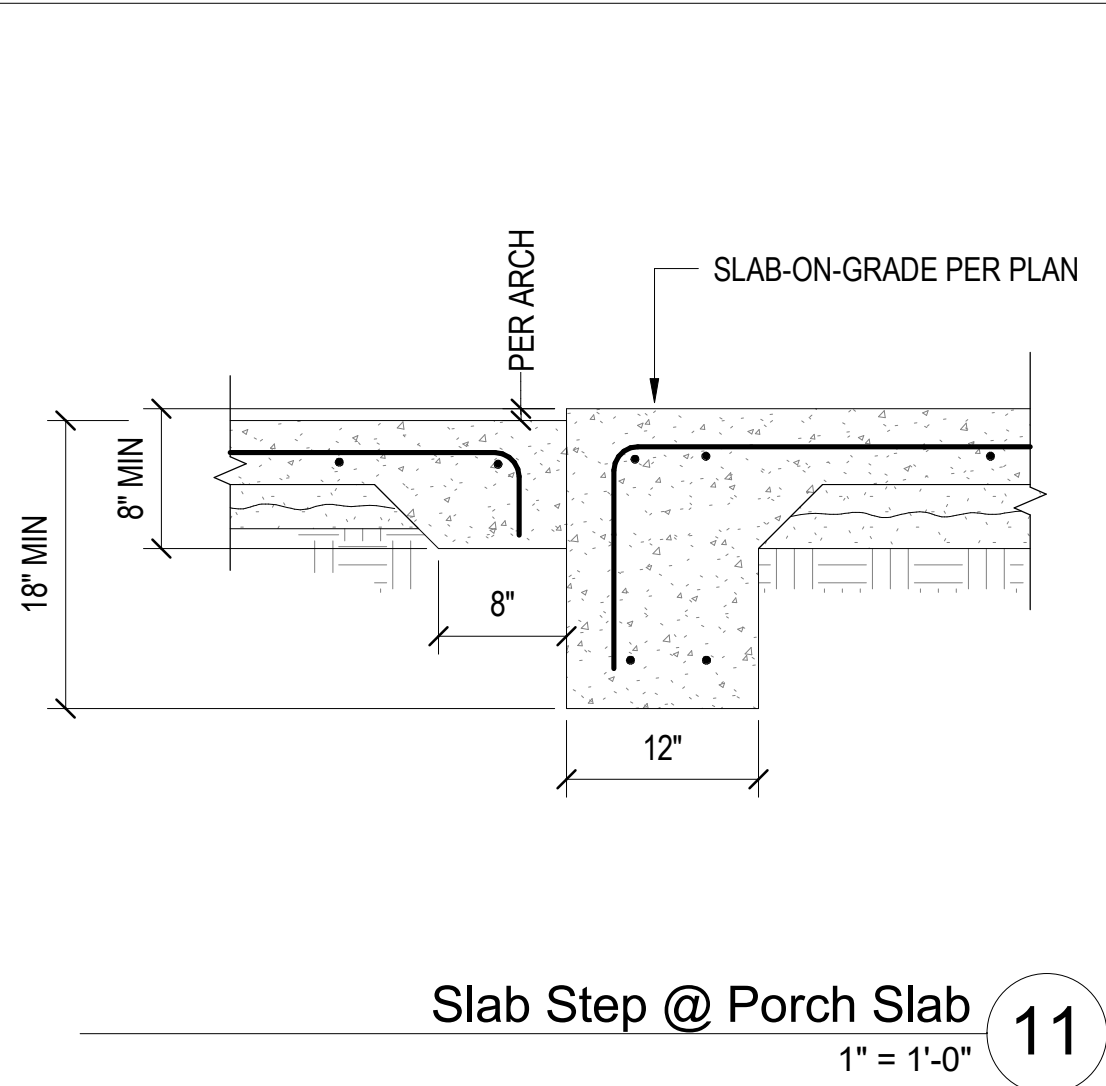
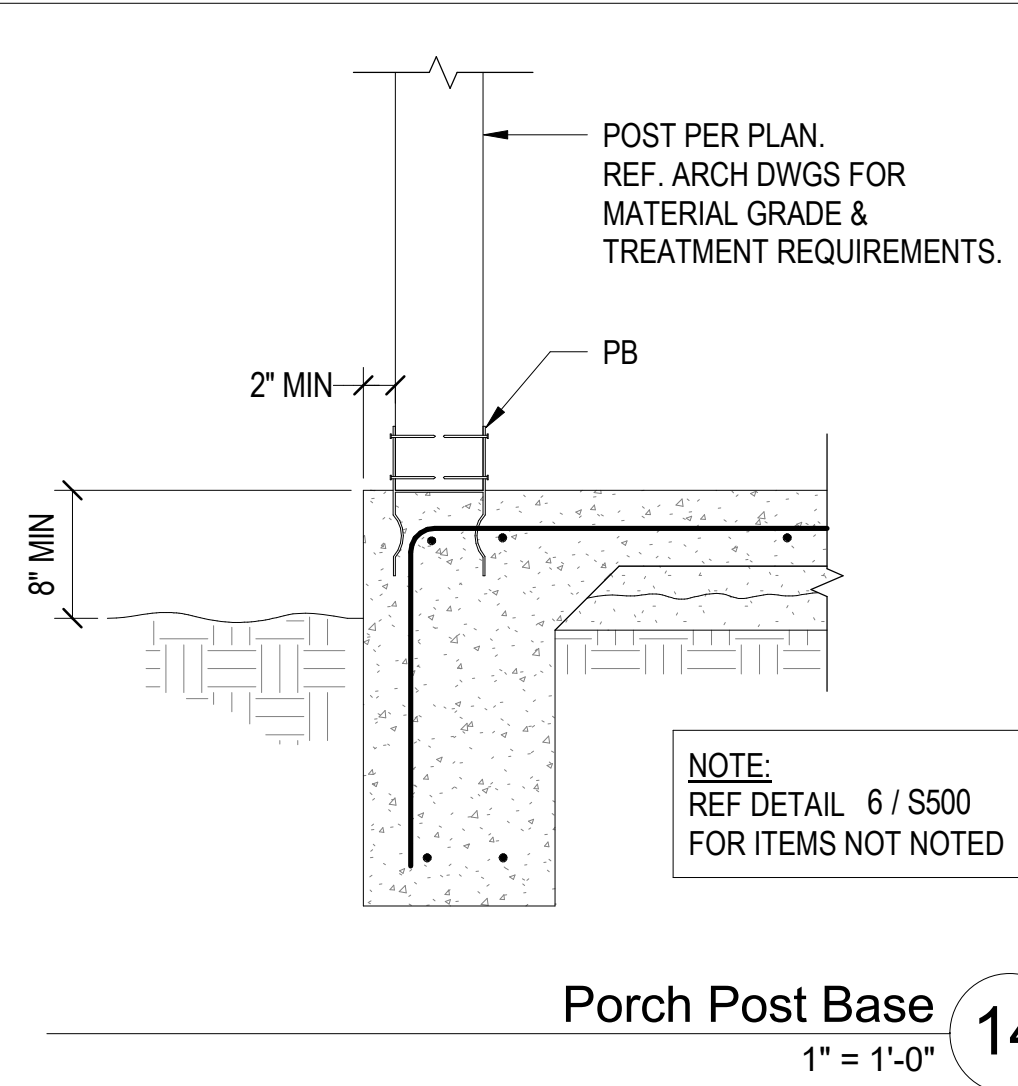

CONCRETE REINFORCING DEVELOPMENT & SPLICE LENGTHS (INCHES)													
BAR LOCATION	CONCRETE		BAR SIZE										
	TYPE	STRENGTH	#3	#4	#5	#6	#7	#8	#9				
ALL CONCRETE	NWC	$f_c > 2.5\text{ksi}$	Ld 12	Ld 16	Ld 6	Ld 14	Ld 19	Ld 8	Ld 18	Ld 23	Ld 11	Ld 22	Ld 28
			Ls 13	Ls 28	Ls 41	Ls 15	Ls 36	Ls 47	Ls 17	Ls 41	Ls 53	Ls 19	

NOTES:

1. L_d = DEVELOPMENT LENGTH

L_s = LAP SPLICE LENGTH

L_{dh} = HOOK DEVELOPMENT LENGTH

3. STAGGER EA SPACE AS FOLLOWS:

COUPLER OR WELDED SPLICE

MULTIPLY THE TABLE LENGTHS ABOVE BY 1.5 FOR EPOXY COATED REINF

Reinforcing Development & Splice Lengths 5
N.T.S.

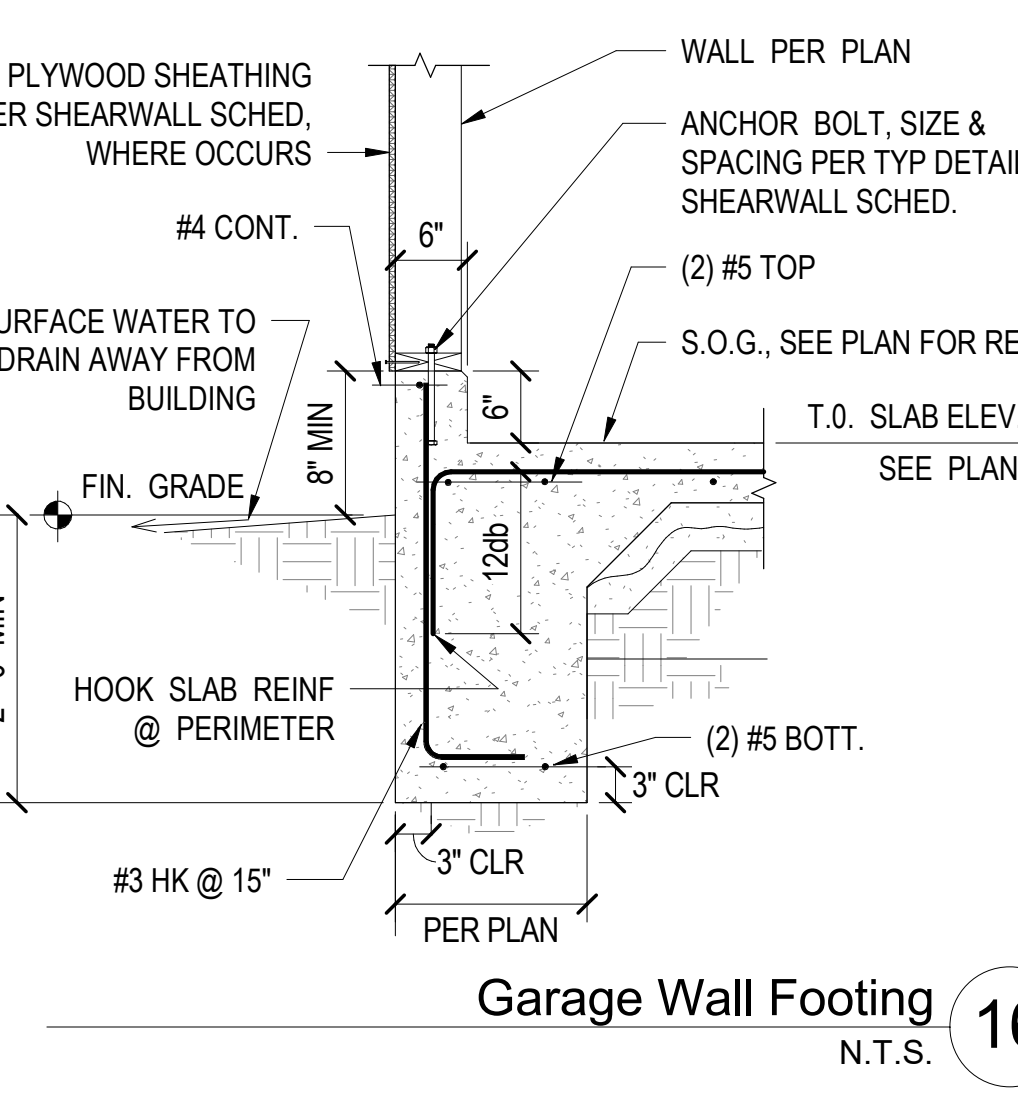
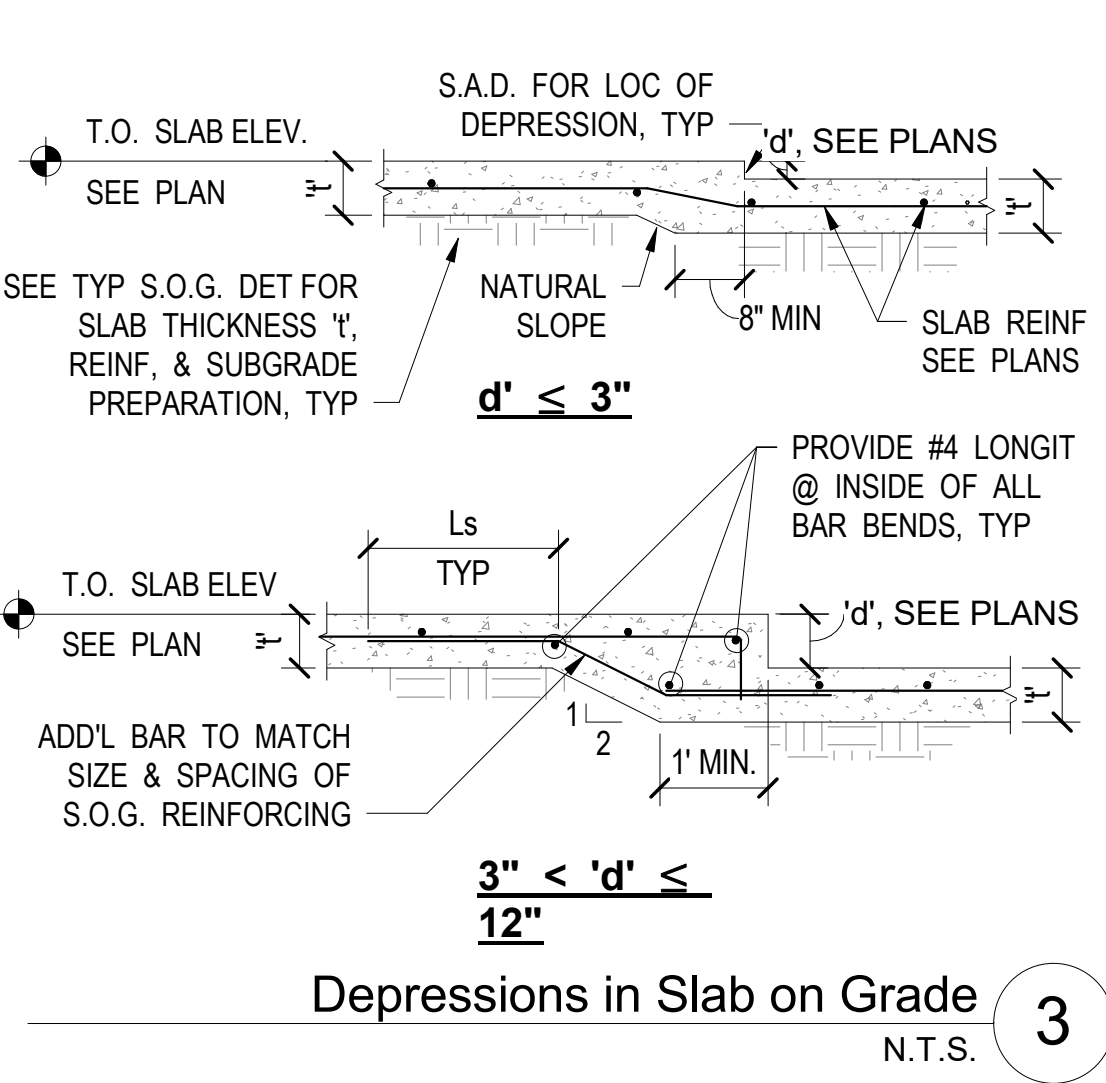
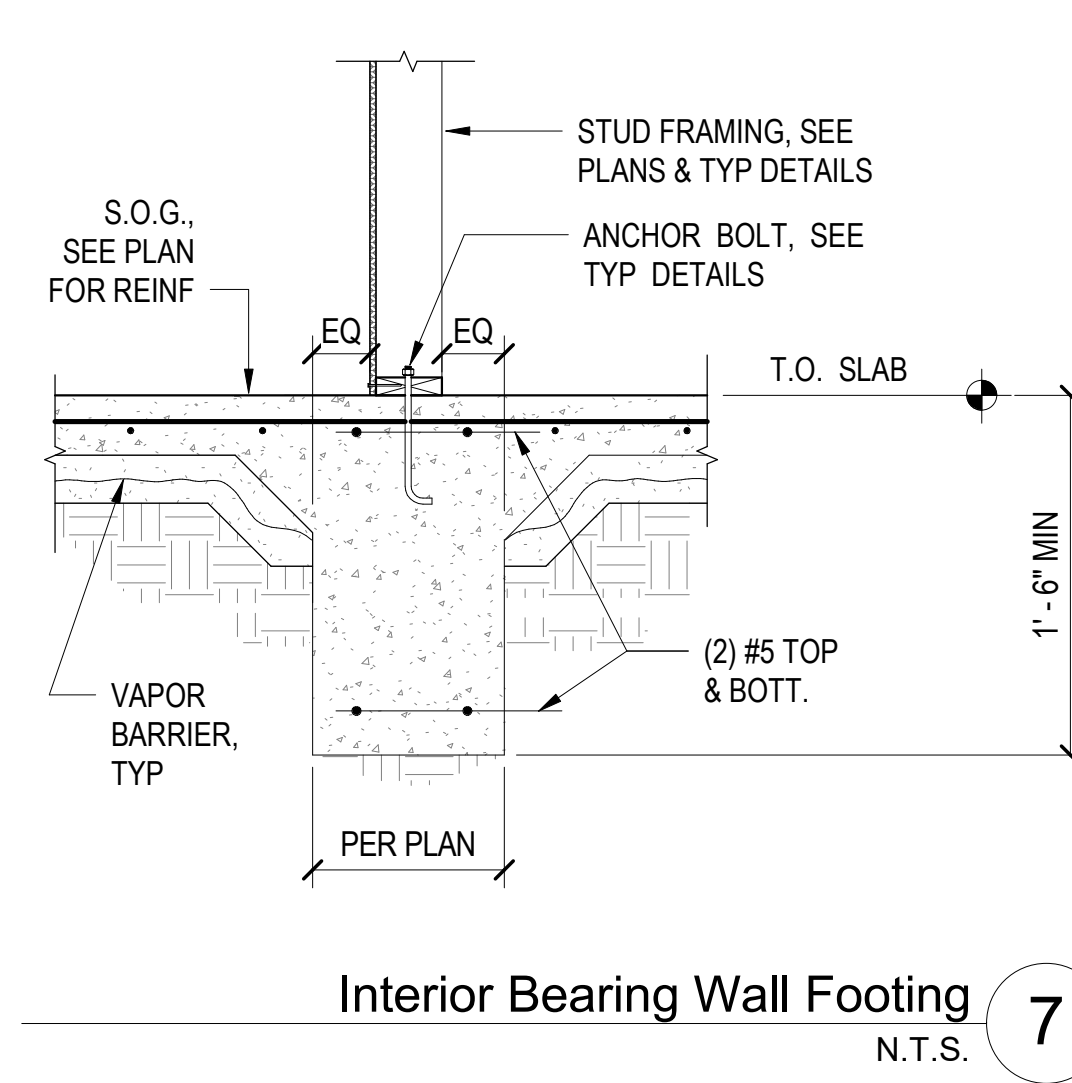
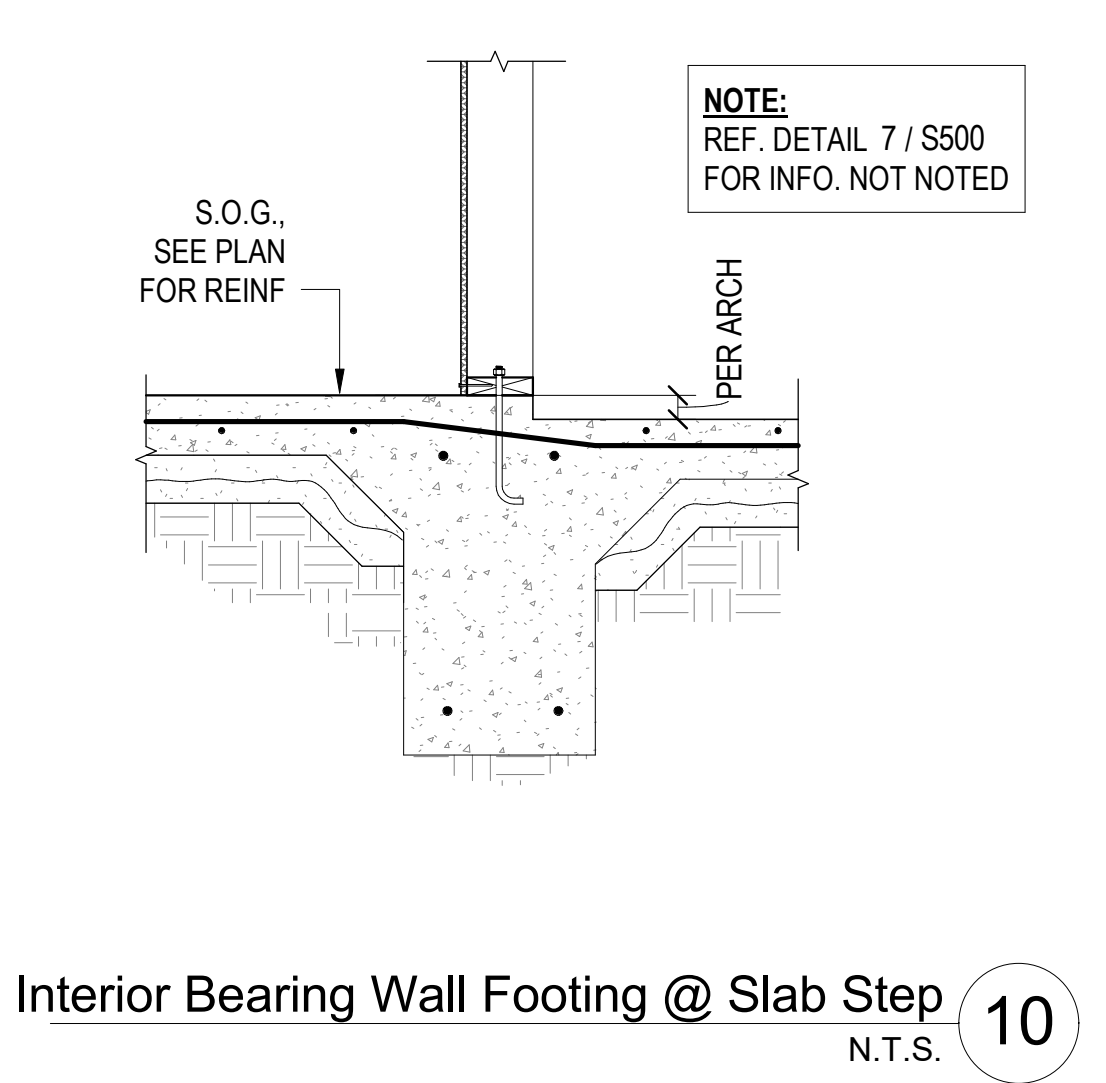
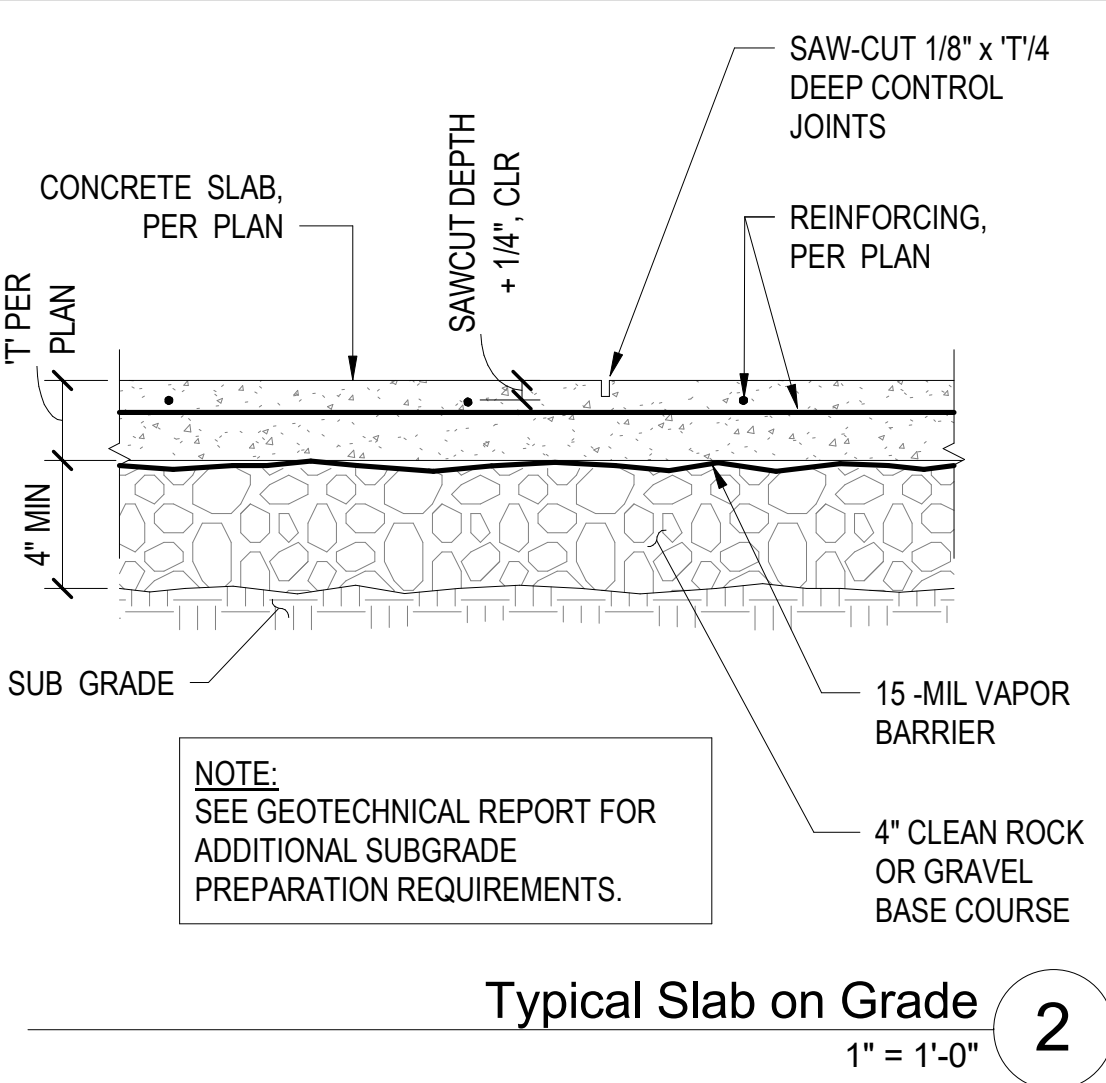
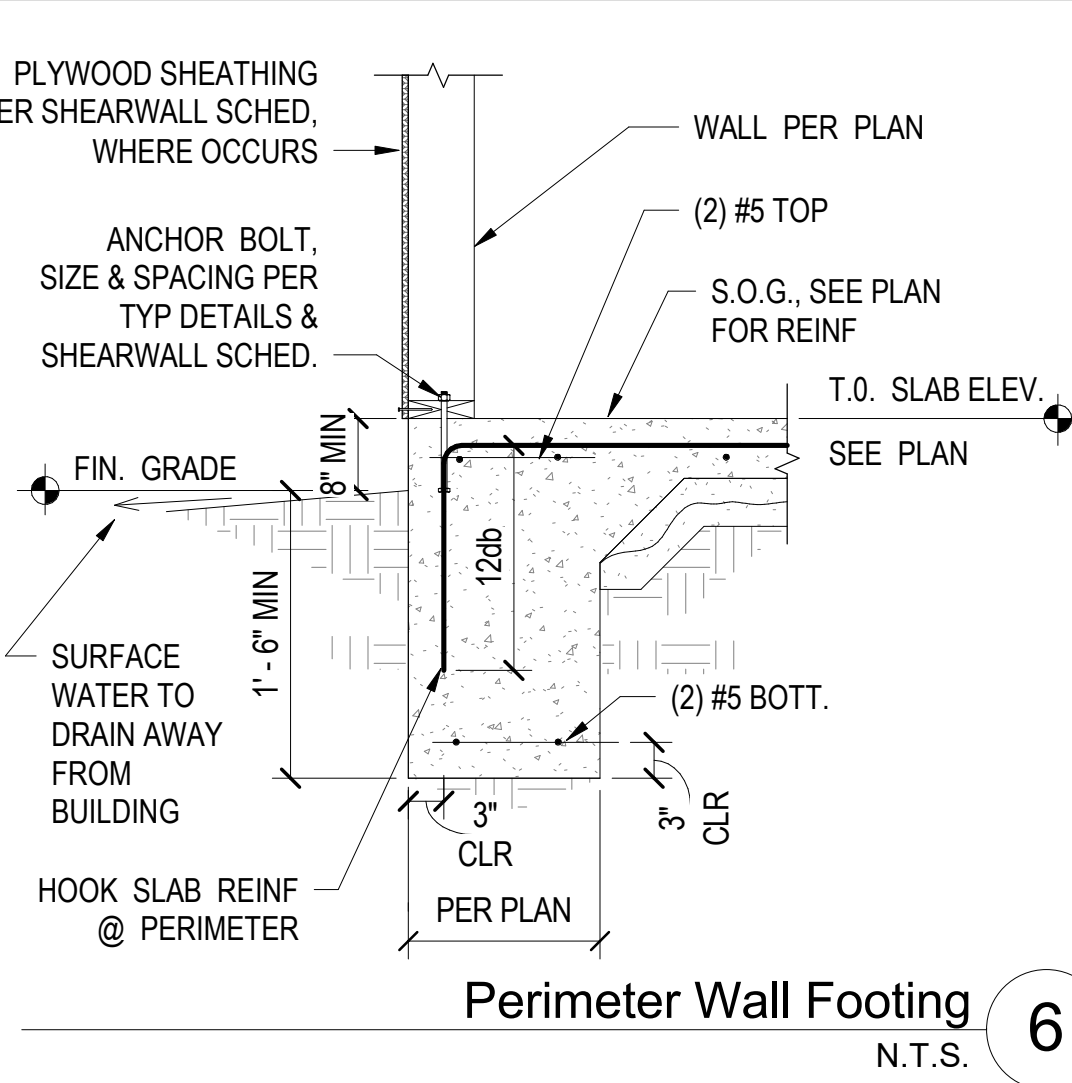
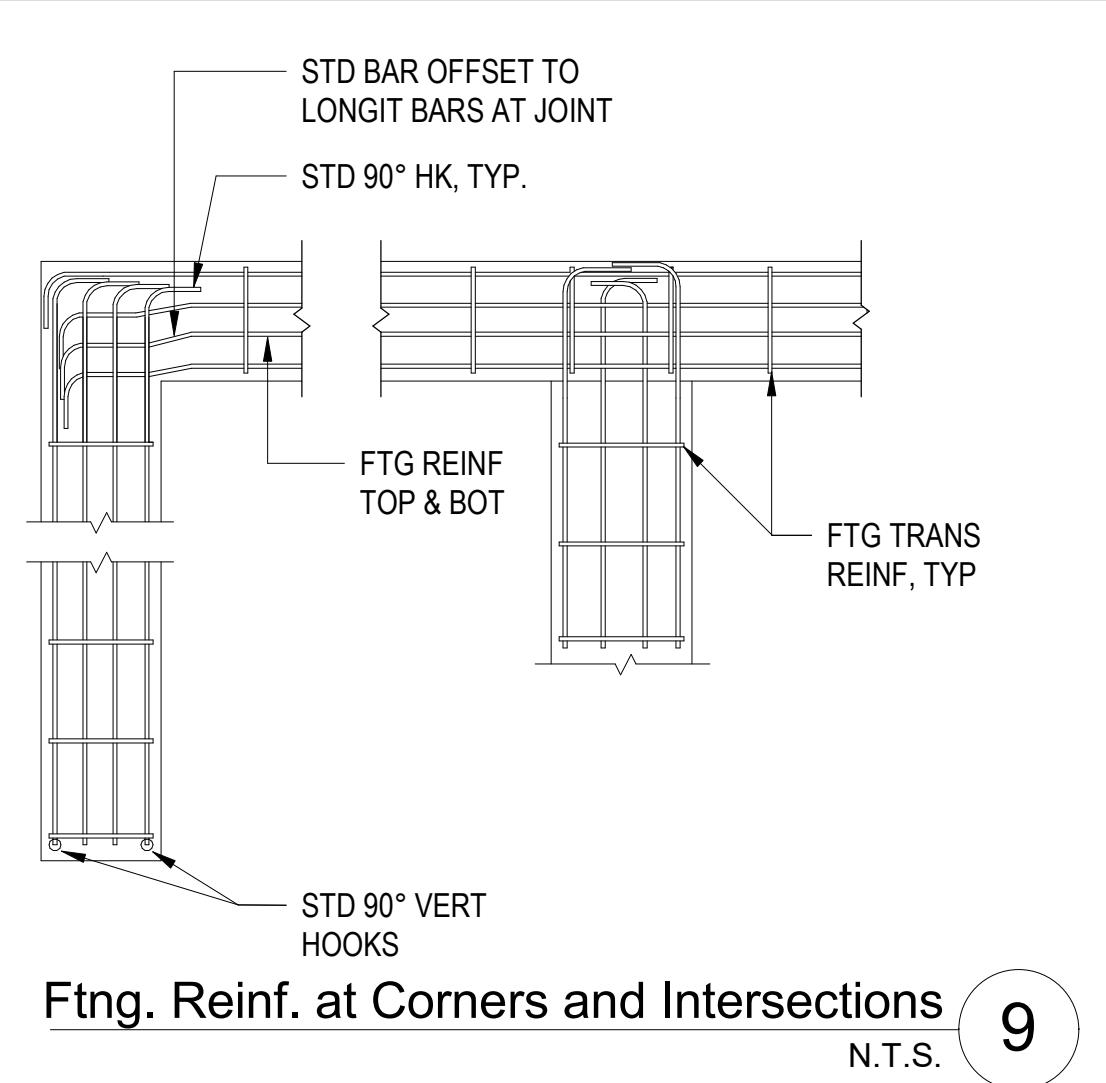
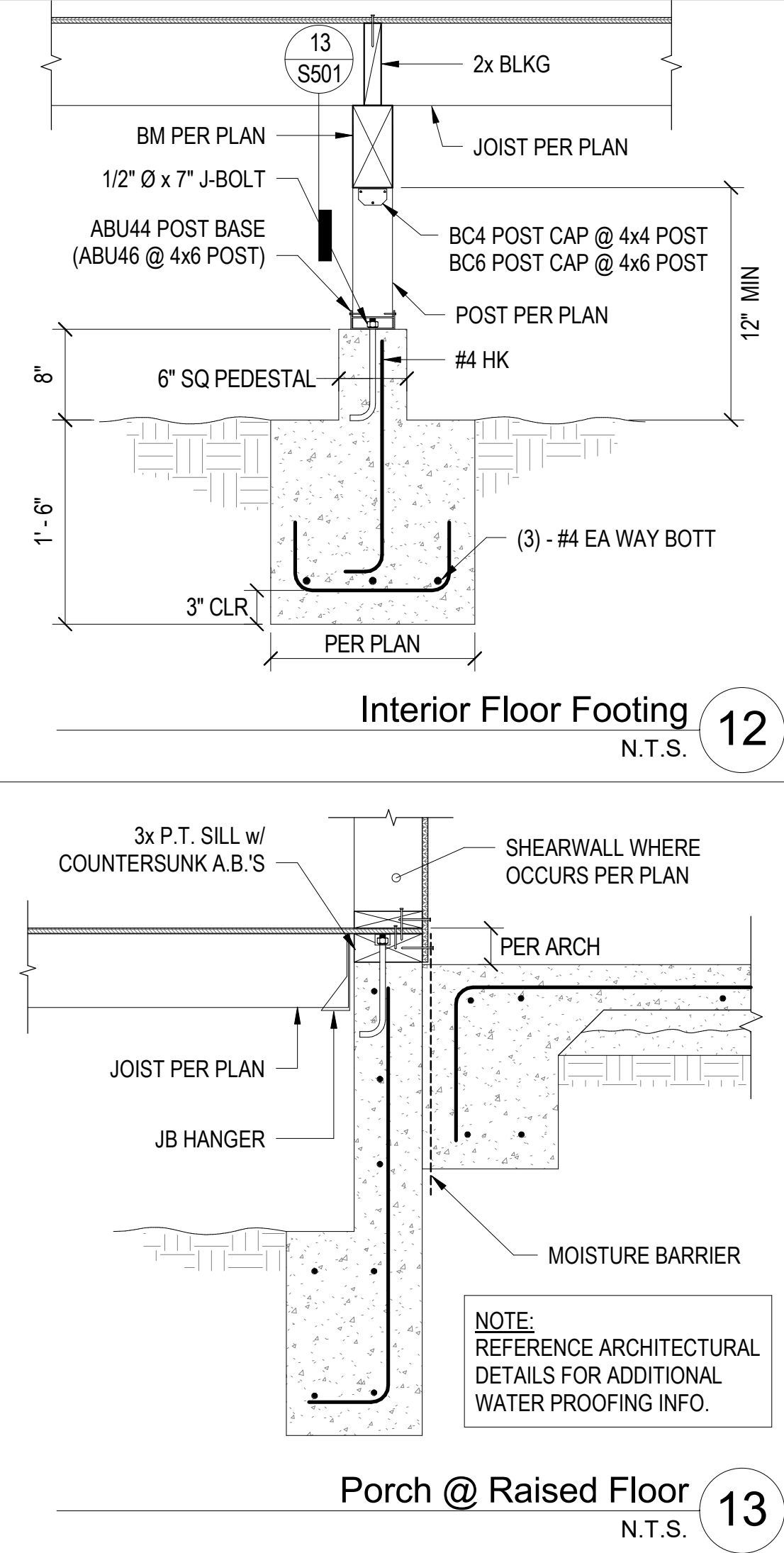
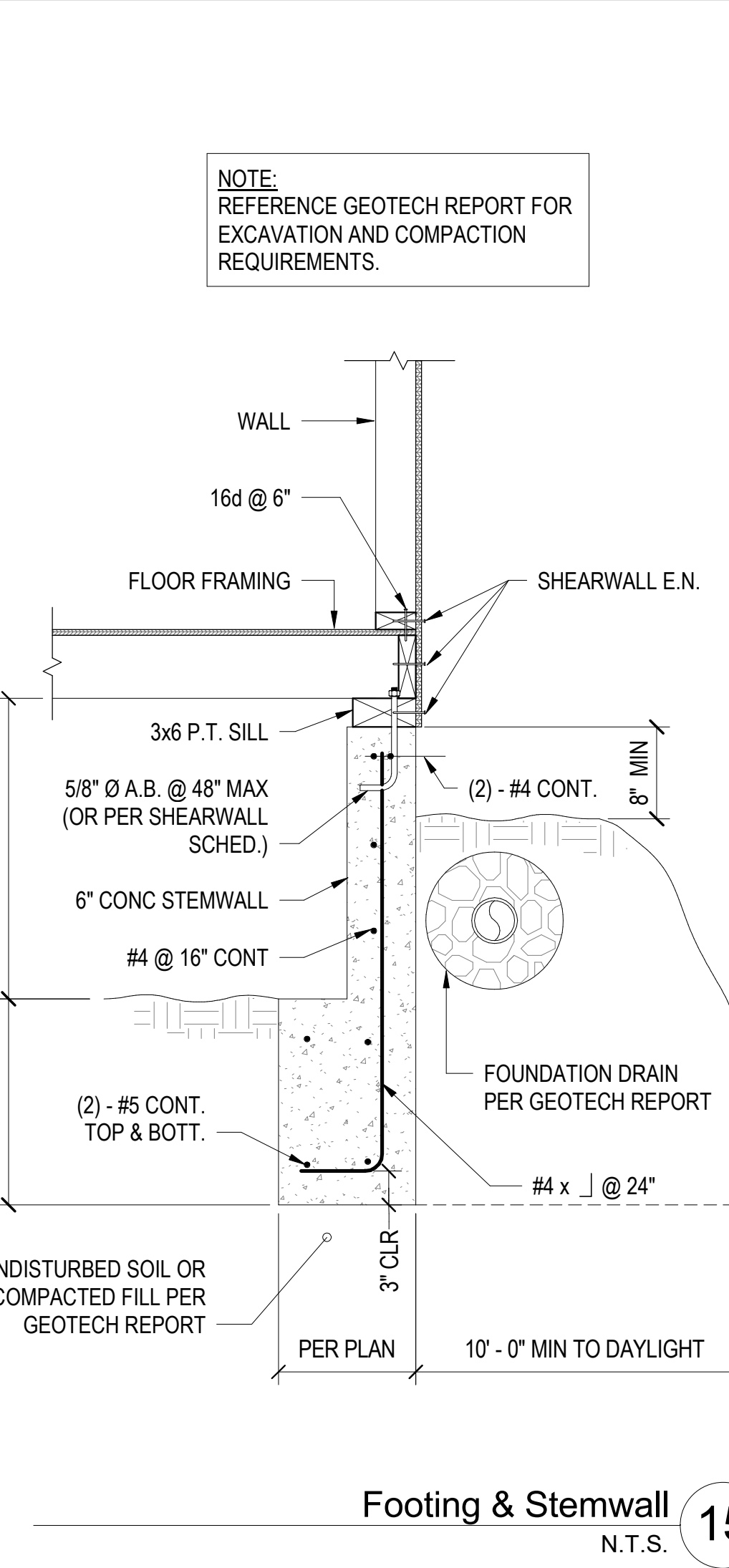
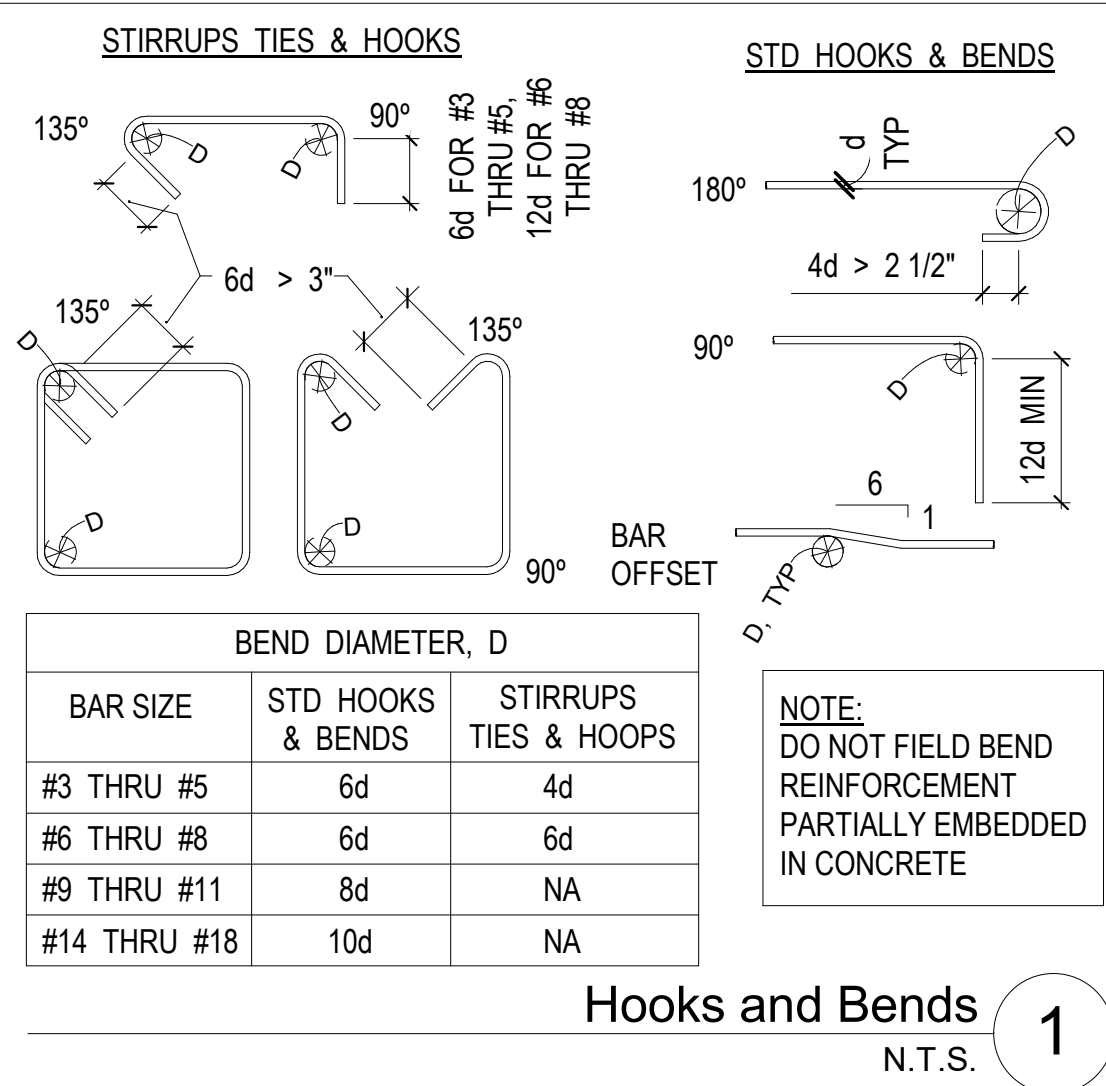

SPREAD FOOTING SCHEDULE						
TYPE MARK	FOOTING SIZE			REINF. EACH WAY		TYPE COMMENTS
	WIDTH	LENGTH	DEPTH	# OF REBAR	REBAR SIZE	
F2.5	2' - 6"	2' - 6"	1' - 0"	2	#5	
F3	3' - 0"	3' - 0"	1' - 0"	4	#5	
F4	4' - 0"	4' - 0"	1' - 0"	4	#5	

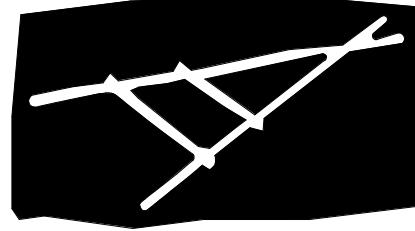
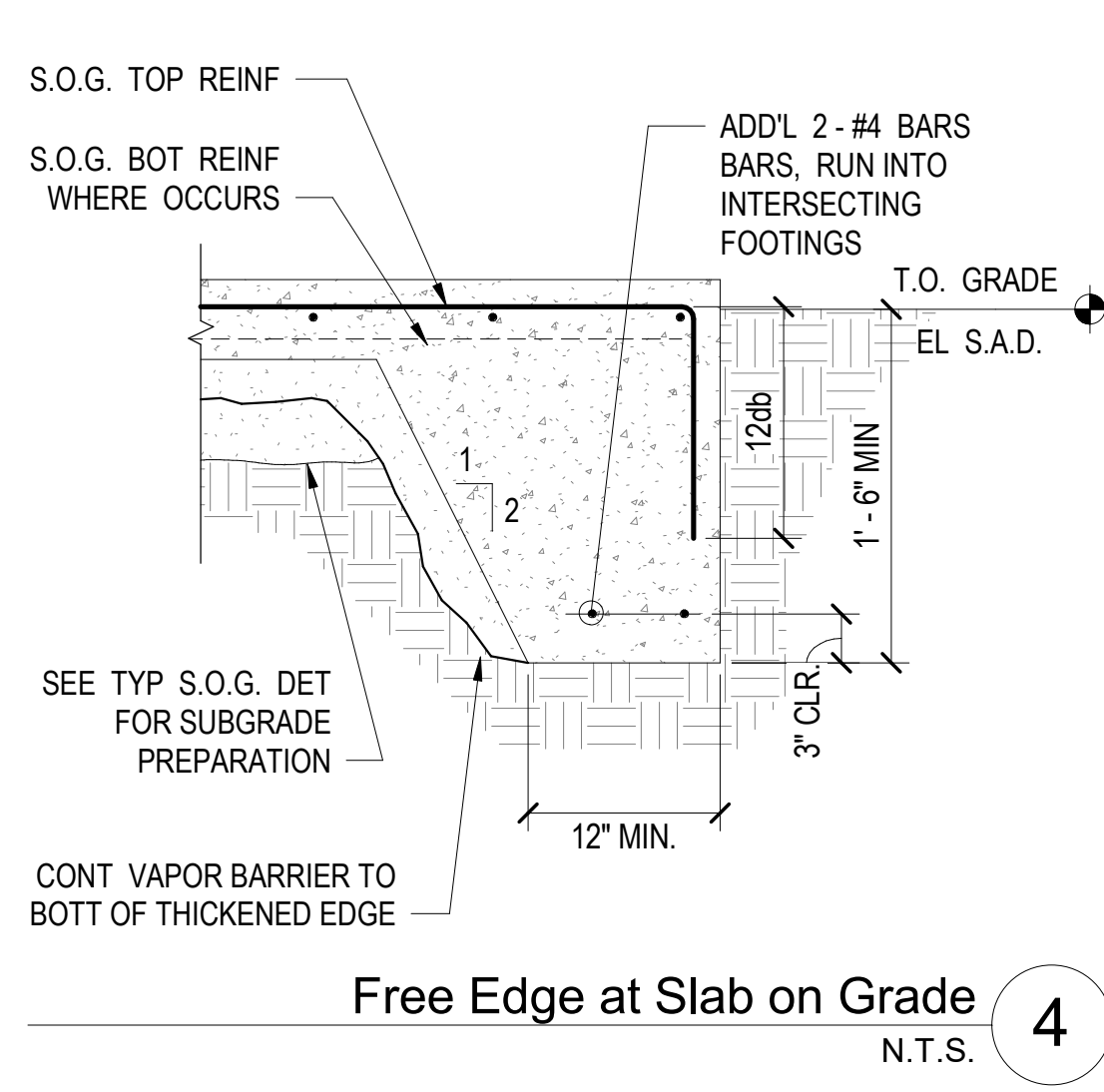
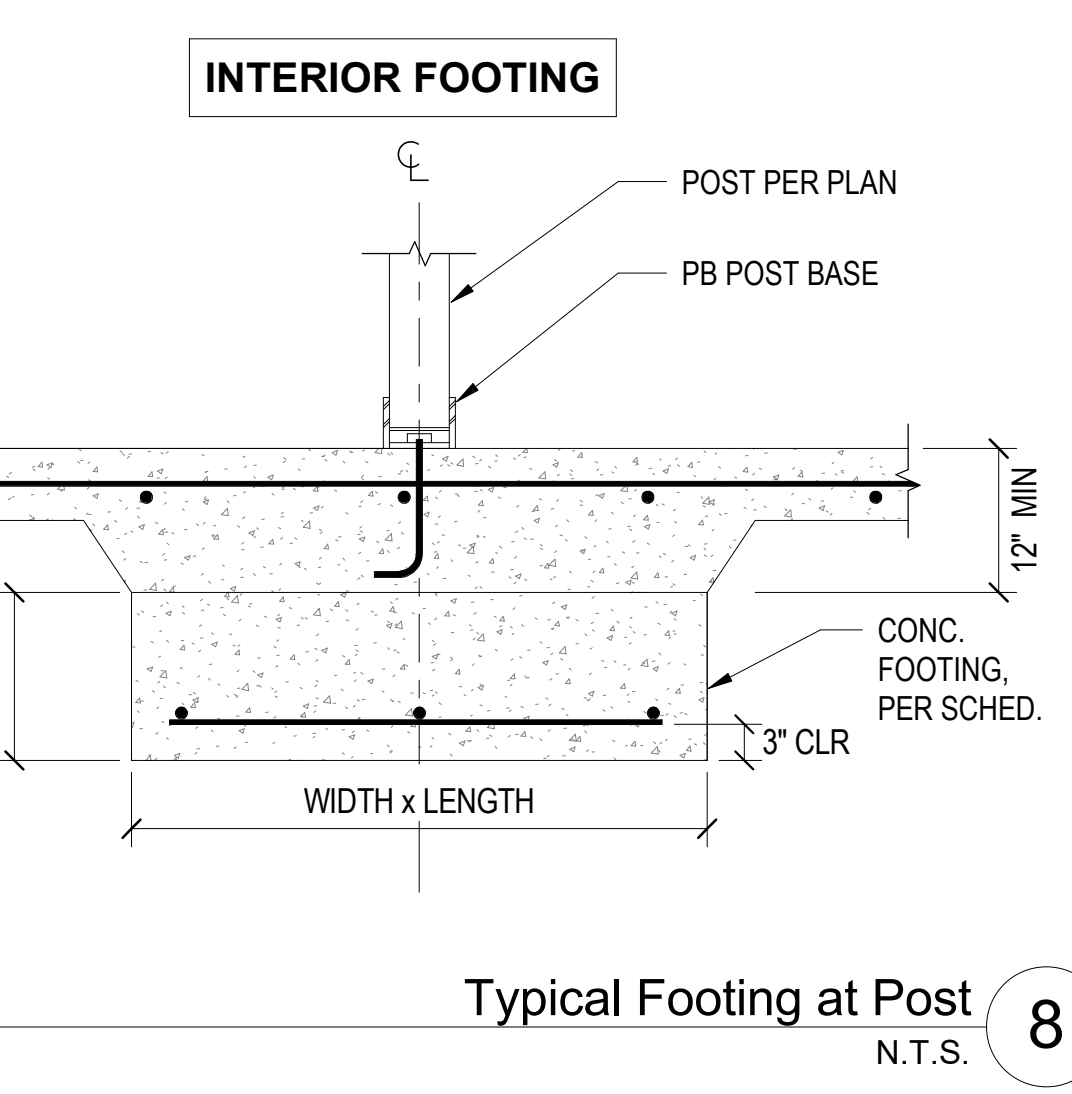
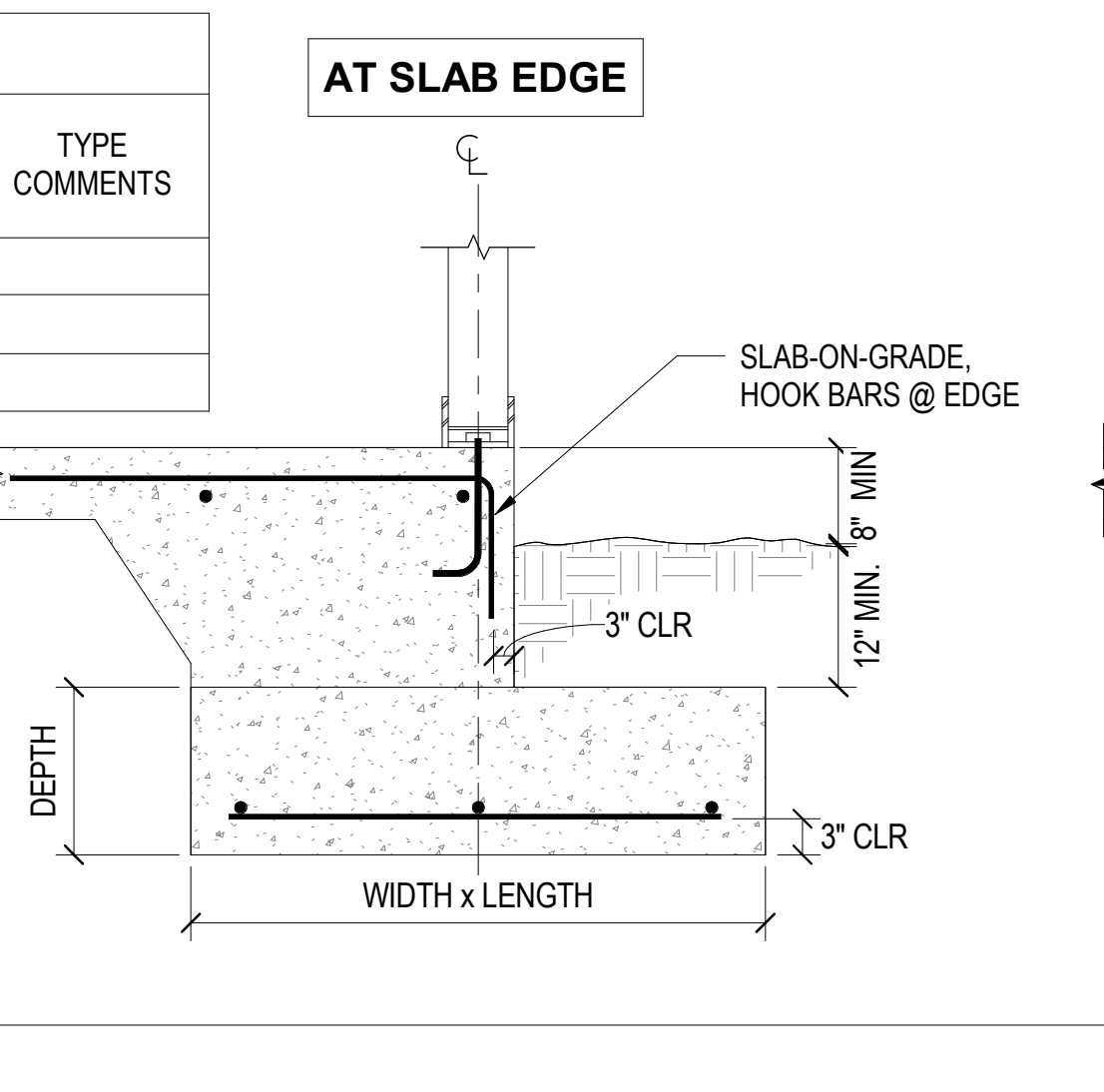

TRAVOIS
ARCHITECTURE, PC

Coyote Valley Homes I, LIHTC
Redwood Valley, California

ENGINEER



STAMP

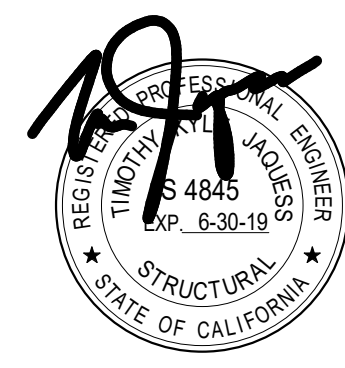

REVISIONS	DATE
40% CDs	07/28/17
Progress Set	09/01/17
75% CDs	09/26/17
100% CDs	10/27/17

S500

Typical Concrete Details



DOUBLE 3x TOP PLATE

Typical Top Plate Splice

N.T.S. **4**



Typical Wood Header Detail and Schedule

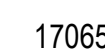
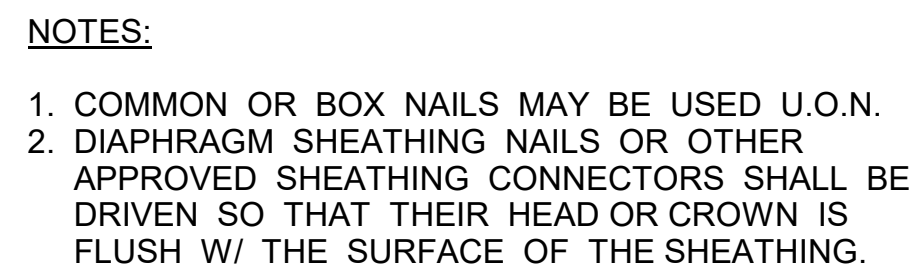
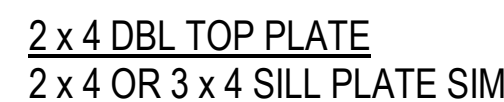

ALL IDEAS, DESIGNS AND ARRANGEMENTS INDICATED ON THESE DRAWINGS ARE THE PROPERTY OF TKJ STRUCTURAL ENGINEERING, INC., AND ARE INTENDED TO BE USED IN CONNECTION WITH THIS SPECIFIC PROJECT ONLY, AND SHALL NOT BE USED FOR ANY OTHER PURPOSE WHATSOEVER WITHOUT THE WRITTEN CONSENT OF THE ENGINEER.

ALL DIMENSIONS AND ARRANGEMENTS INDICATED ON THESE DRAWINGS ARE THE PROPERTY OF TKJ STRUCTURAL ENGINEERING, INC. AND ARE INTENDED TO BE USED IN CONNECTION WITH THIS SPECIFIC PROJECT ONLY. AND SHALL NOT BE USED FOR ANY OTHER PURPOSE WHATSOEVER WITHOUT THE WRITTEN CONSENT OF THE ENGINEER.

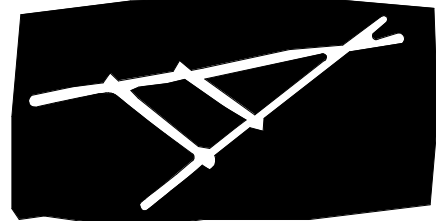

TRAVOIS
ARCHITECTURE, PC

Coyote Valley Homes I, LIHTC
Redwood Valley, California

ENGINEER



STAMP

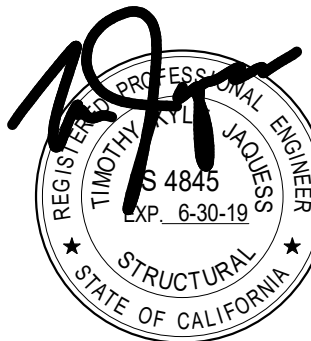

REVISIONS	DATE
40% CDs	07/28/17
Progress Set	09/01/17
75% CDs	09/26/17
100% CDs	10/27/17

S502

Typical Shearwall Details

17065

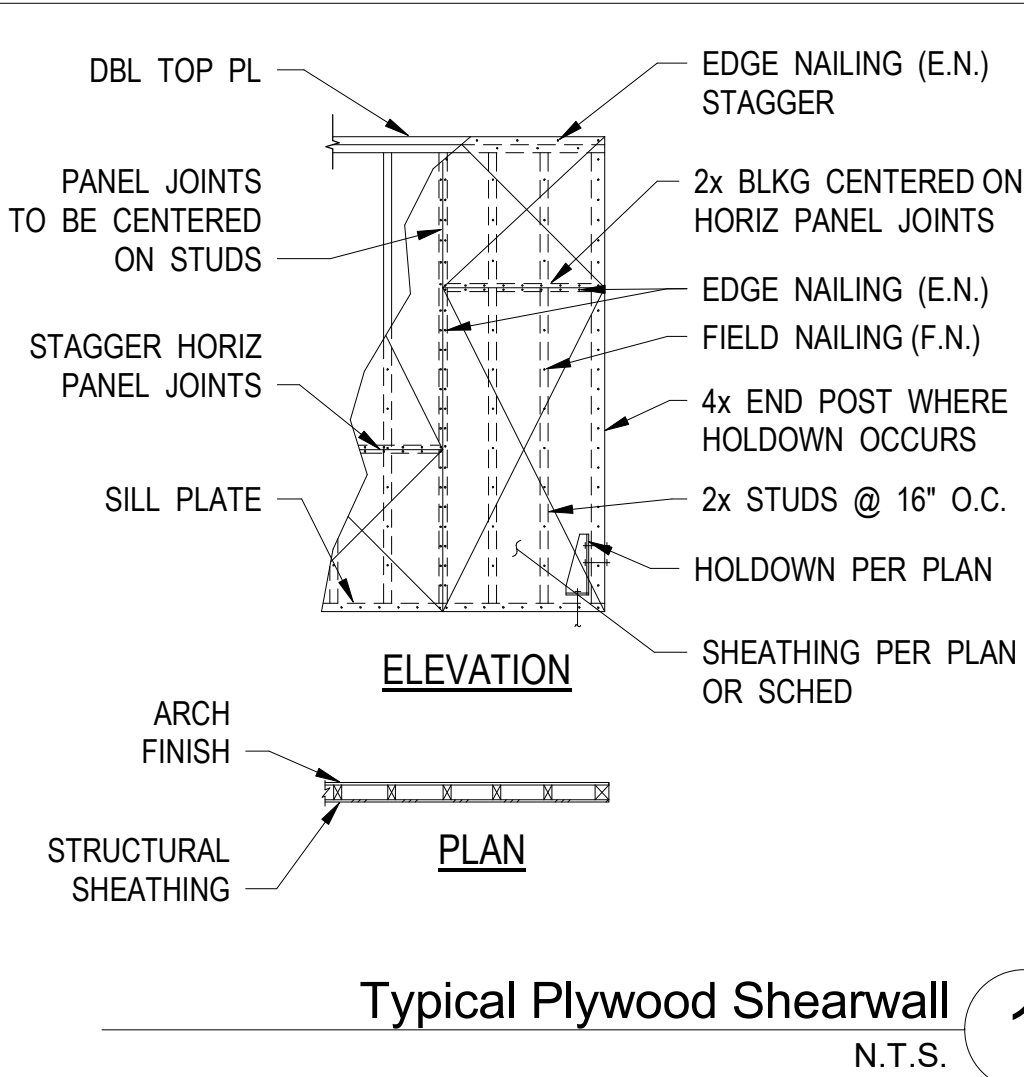
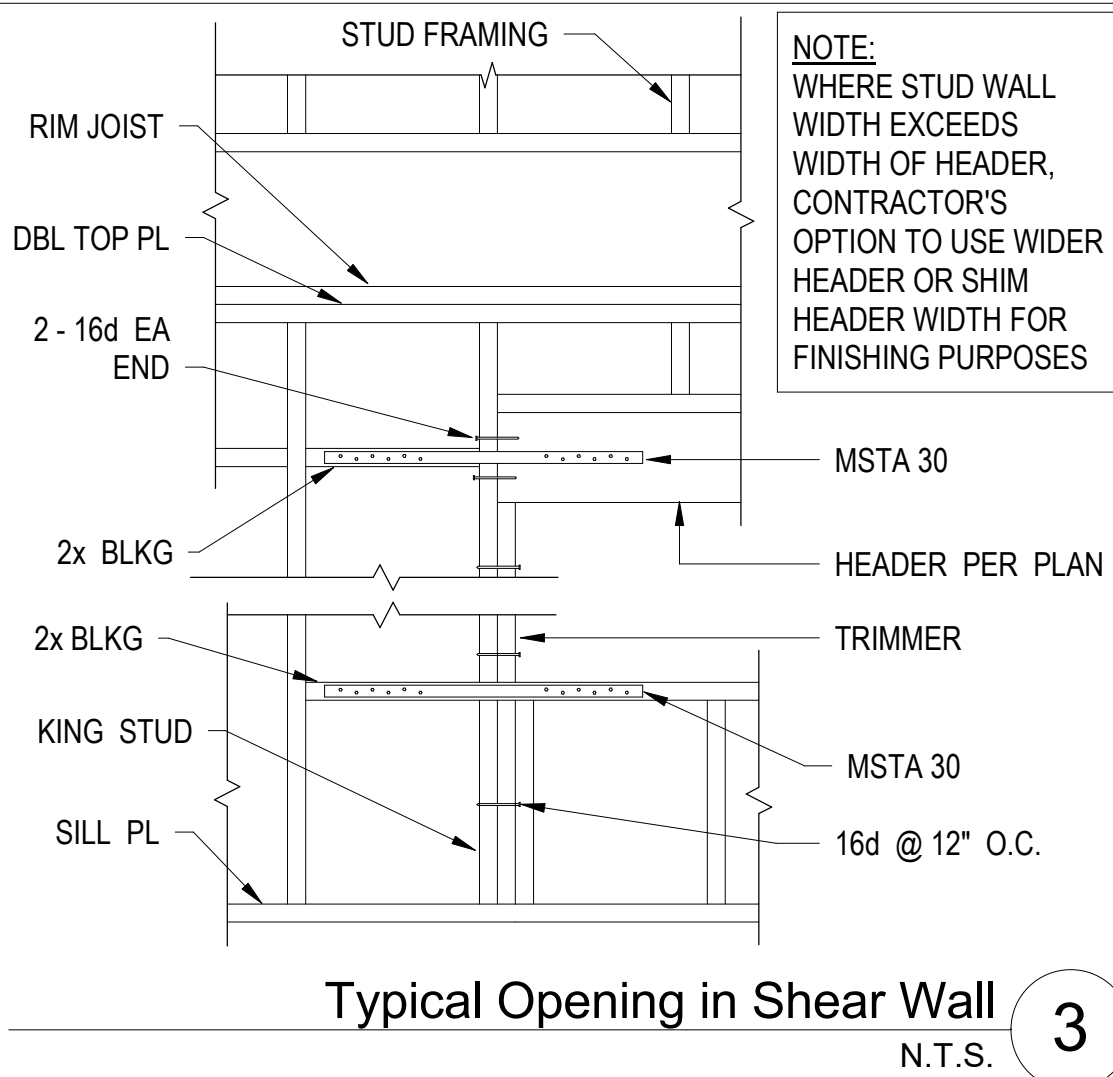

MARK	HOLDOWN ⁽¹⁾	POST SIZE	FASTENERS	ANCHORAGE INTO CONC.		ALLOWABLE TENSION	REMARKS
				ANCHOR SIZE	MIN. EMBED.		
H DU2	H DU2-SDS2.5	4x ⁽²⁾	6-SIMPSON SDS 1/4 x 2 1/2	SSTB16	12 5/8"	3075#	
H DU4	H DU4-SDS2.5	4x ⁽²⁾	10-SIMPSON SDS 1/4 x 2 1/2	SSTB16	12 5/8"	4565#	
H DU5	H DU5-SDS2.5	4x ⁽²⁾	14-SIMPSON SDS 1/4 x 2 1/2	SSTB20	16 5/8"	5645#	
H DU8	H DU8-SDS2.5	6x	20-SIMPSON SDS 1/4 x 2 1/2	SSTB28	24 5/8"	7870#	

NOTES:

- SEE SIMPSON STRONG-TIE CATALOG FOR ADDITIONAL INFORMATION.
- CONTRACTOR'S OPTION TO USE DBL 2x DF STUDS IN LIEU OF 4x POST. FASTEN 2x STUDS w/ 16d @ 3" O.C., STAGGERED

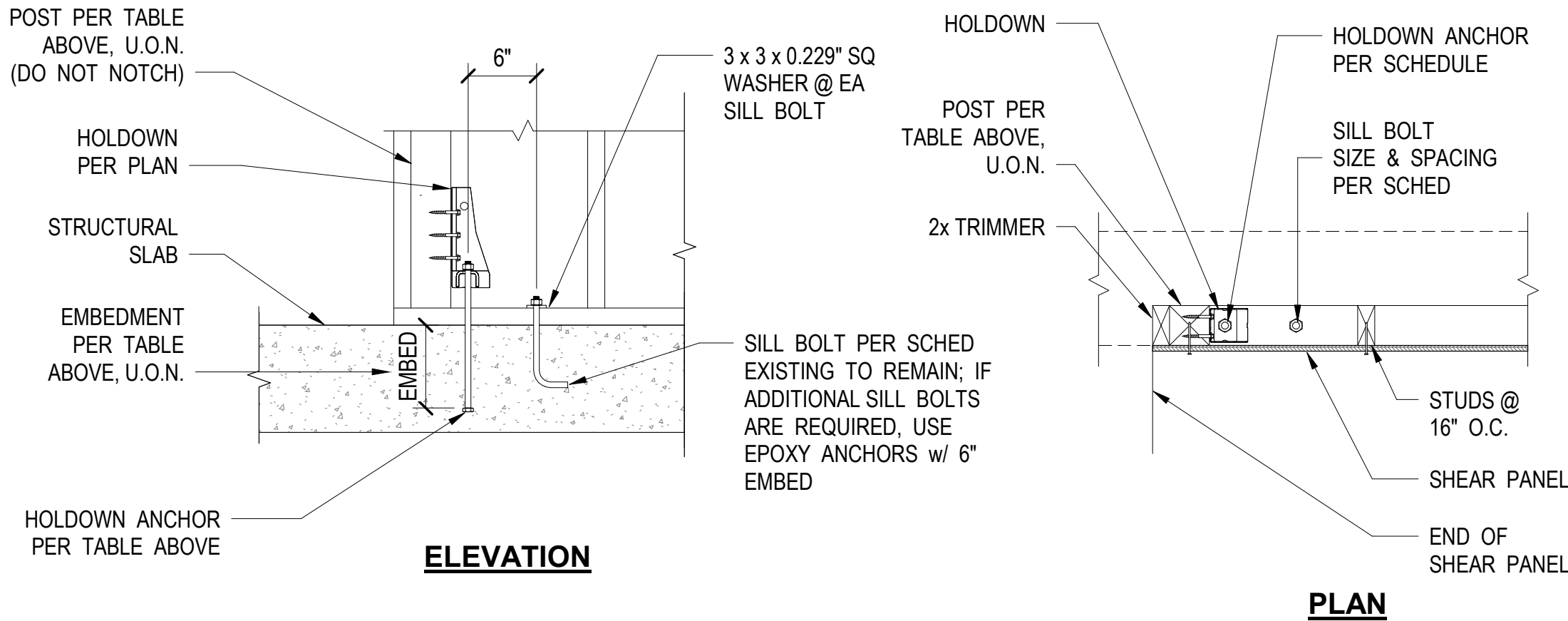

HOLDOWN INTO CONCRETE - SLAB - ON - GRADE

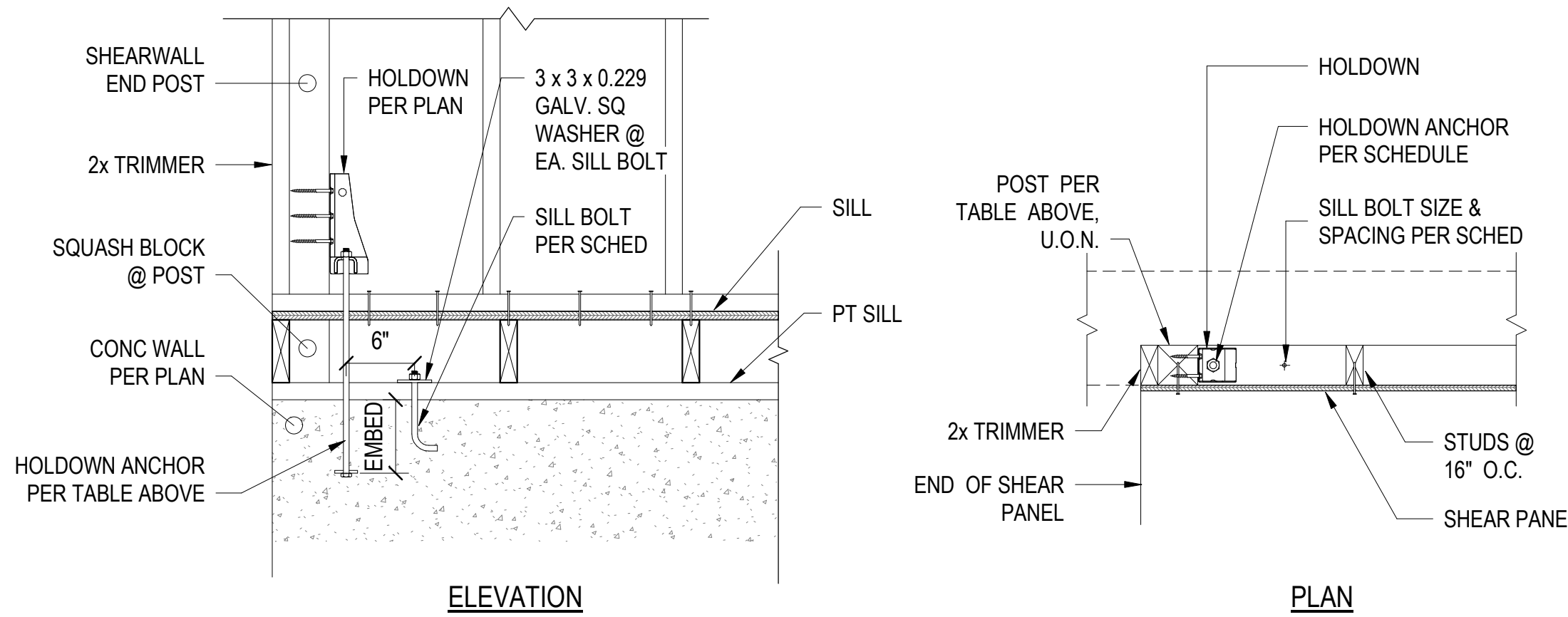

HOLDOWN INTO CONCRETE - RAISED FLOOR

Holdown Schedule and Details - Foundation

N.T.S. 2

HOLDOWN SCHEDULE						
MARK	HOLDOWN ⁽¹⁾	POST SIZE	FASTENERS	THRD ROD DIAMETER	ALLOWABLE TENSION	REMARKS
M28	MSTC28	4x ⁽²⁾	12-16d	—	1165#	
M37	MST37	4x ⁽²⁾	20-16d	—	2465#	
M48	MST48	4x ⁽²⁾	32-16d	—	3960#	
M60	MST60	4x ⁽²⁾	46-16d	—	6245#	
M48 B	MSTC48B3	4x ⁽²⁾	54-10d	—	3930#	
M66 B	MSTC66B3	4x ⁽²⁾	56-10d	—	4440#	

HOLDOWN SCHEDULE NOTES

- SEE SIMPSON STRONG-TIE CATALOG FOR ADDITIONAL INFORMATION.
- CONTRACTOR'S OPTION TO USE DBL 2x DF STUDS IN LIEU OF 4x POST. FASTEN DBL 2x STUDS w/ 16d @ 3" O.C., STAGGERED

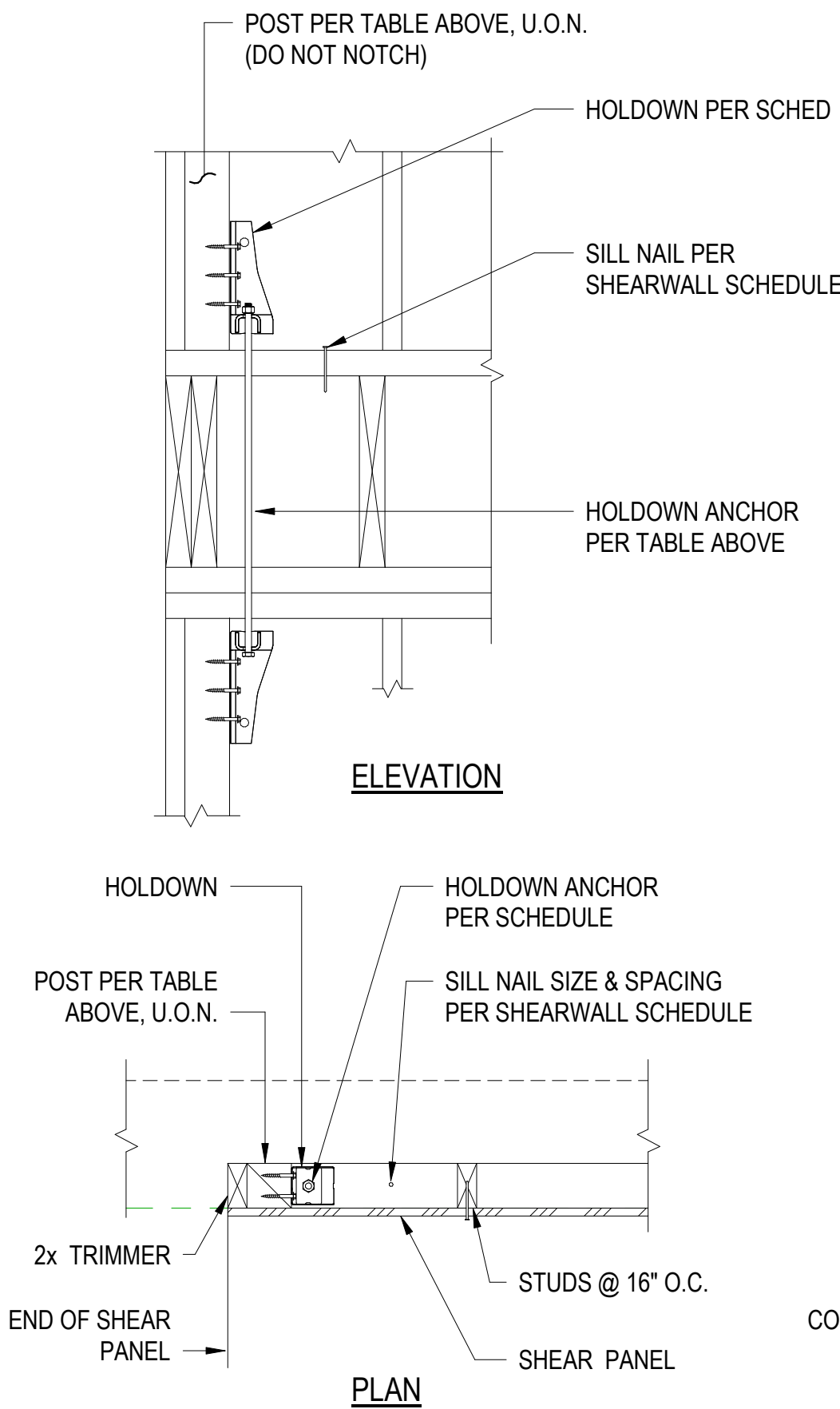

THRD ROD HOLDOWN

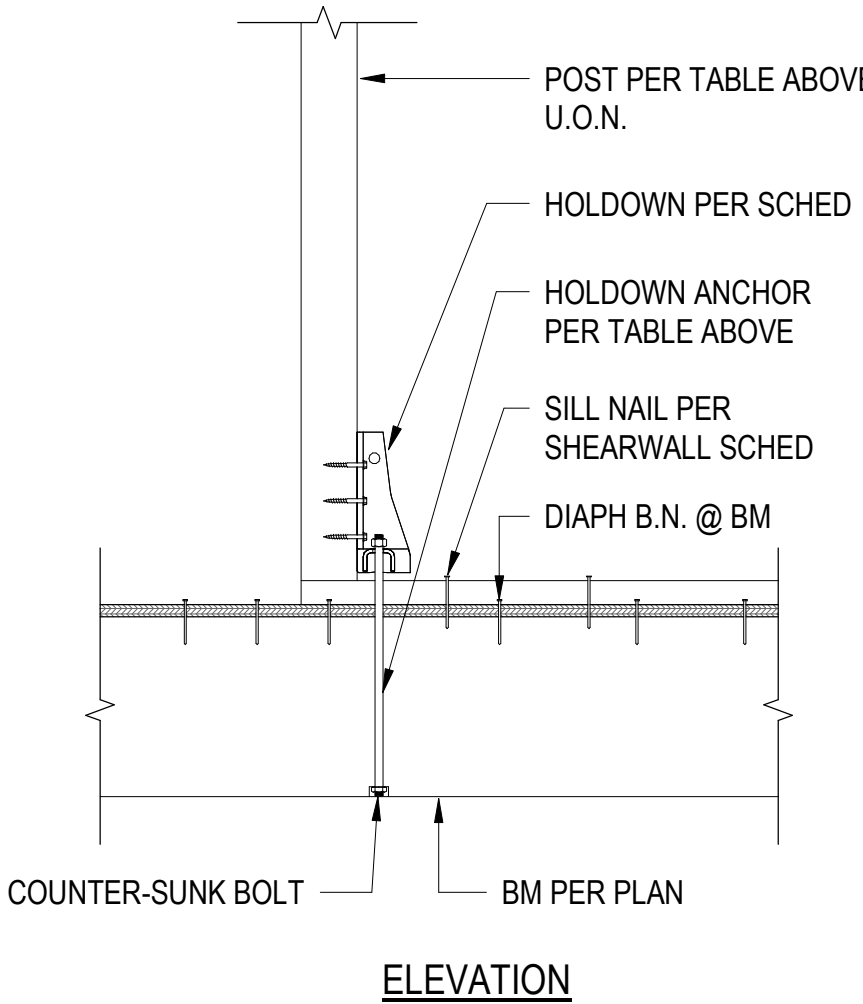

THRD ROD HOLDOWN TO BM

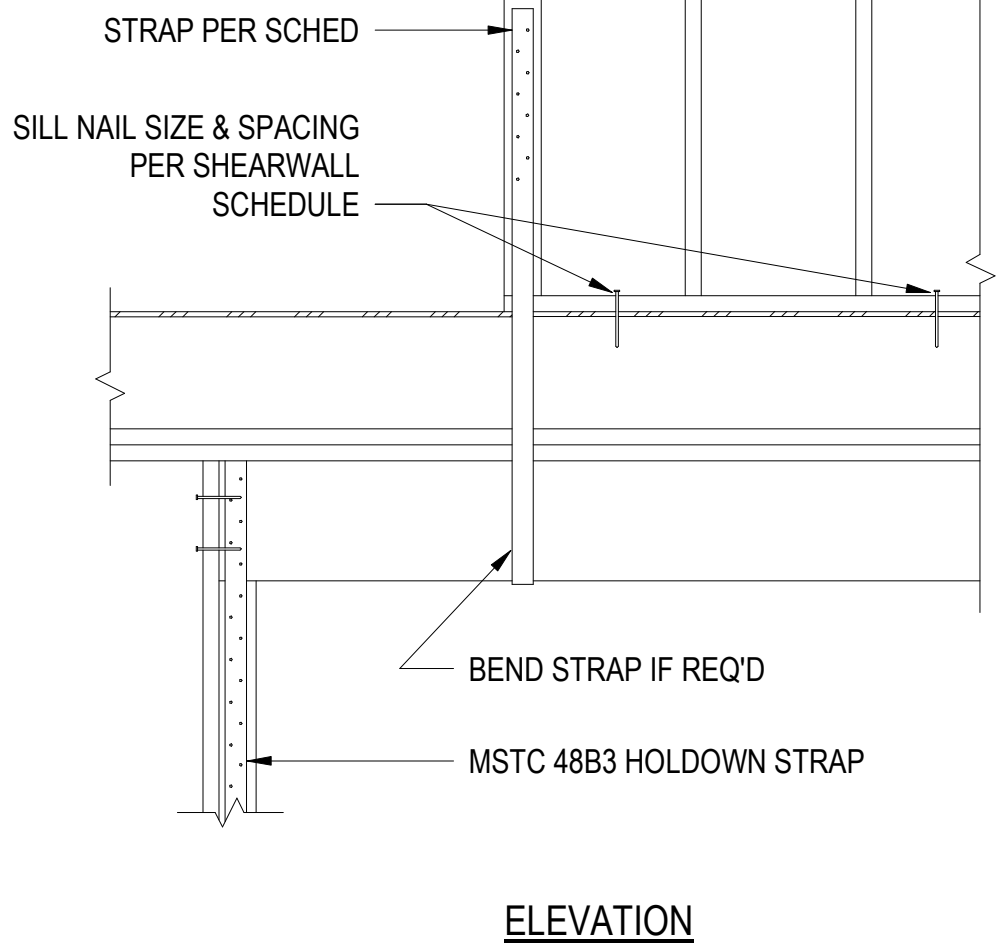

STRAP HOLDOWN

Holdown Schedule and Details - Upper Floors

N.T.S. 4

MARK	THICKNESS	GRADE / EXPOSURE	NAIL SIZE	"E.N." EDGES	SILL BOLTS OR NAILING	SIMPSON LTP4 / A35 SPACING	SHEAR CAPACITY	REMARKS
A	15 / 32"	STRUCT I 32 / 16	10d	6"	CONC: 5 / 8" ø x 12" A.B.'S @ 48" WOOD: 16d @ 6"	@ 24" O.C.	340 PLF	
B	15 / 32"	STRUCT I 32 / 16	10d	4"	CONC: 5 / 8" ø x 12" A.B.'S @ 36" WOOD: 16d @ 6"	@ 16" O.C.	490 PLF	
C	15 / 32"	STRUCT I 32 / 16	10d	3"	CONC: 5 / 8" ø x 12" A.B.'S @ 30" WOOD: 16d @ 6"	@ 12" O.C.	665 PLF	3x OR DBL 2x FRAMING @ PANEL LAP JOINTS
D	15 / 32"	STRUCT I 32 / 16	10d	2"	CONC: 5 / 8" ø x 12" A.B.'S @ 24" WOOD: 16d @ 6"	@ 9" O.C.	870 PLF	3x OR DBL 2x FRAMING @ PANEL LAP JOINTS
S1	—	—	—	—	CONC: (2) - 5 / 8" ø x 12" A.B.'S	SDS SCREWS PER MANUF	1865 #	SIMPSON SWP 22x8x6 STRONG WALL (ICC ESR-1267)

SHEAR WALL SCHEDULE NOTES

- ALL NAILS SHALL BE COMMON NAILS, U.O.N.
8d: 0.131"Ø x 2 1/2"
16d: 0.162"Ø x 3 1/2"
- E.N. = EDGE NAILING
F.N. = FIELD NAILING
- ALL PLYWOOD PANELS SHALL BE BLOCKED, U.O.N.
- ALL ANCHOR BOLTS SHALL HAVE A MINIMUM EMBEDMENT OF 7" INTO CONCRETE, U.O.N.
- FOR TYPICAL VERTICAL SHEAR PANEL APPLICATION SEE DETAIL 1 / S502
- ALL SHEAR PANELS SHALL EXTEND FROM SILL / SOLE PLATE TO FLOOR / ROOF DIAPHRAGM SHEATHING.
- PROVIDE A MINIMUM OF TWO ANCHOR BOLTS PER SHEAR WALL PANEL.
- TOE NAILING IS NOT ALLOWED FOR SHEAR TRANSFER NAILING OF SHEAR WALLS.
- SHEATHING SHALL BE STRUCT. I PLYWOOD OR O.S.B.
- ALL POSTS TO BE 4 x 4, U.O.N.

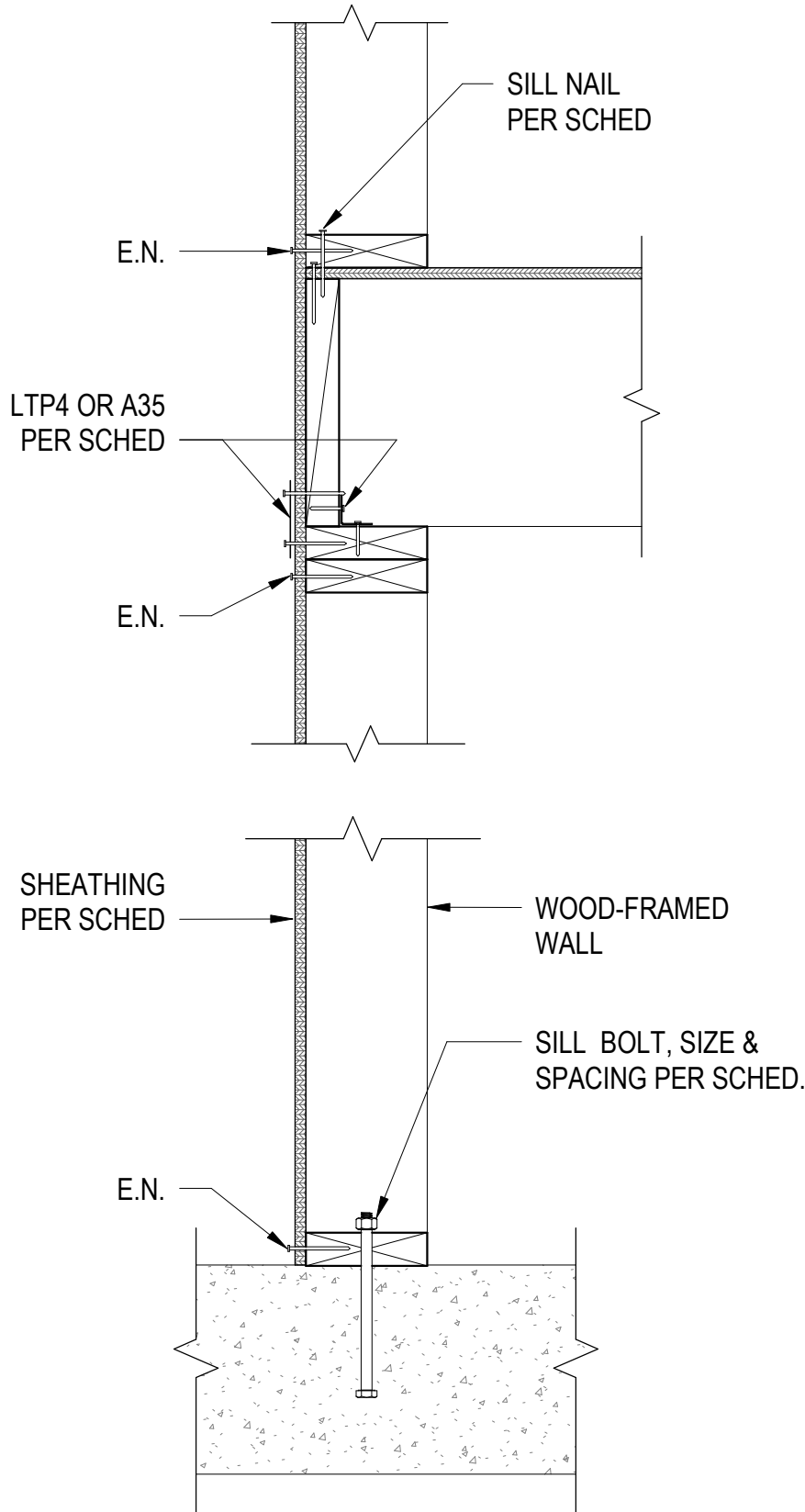

Typ. Shearwall Section
1 1/2" = 1'-0"

6

Shearwall Sheathing Schedule

N.T.S. 5

ALL DIMENSIONS AND ARRANGEMENTS INDICATED ON THESE DRAWINGS ARE THE PROPERTY OF TKJ STRUCTURAL ENGINEERING, INC. AND ARE INTENDED TO BE USED IN CONNECTION WITH THIS SPECIFIC PROJECT ONLY. AND SHALL NOT BE USED FOR ANY OTHER PURPOSE WHATSOEVER WITHOUT THE WRITTEN CONSENT OF THE ENGINEER.

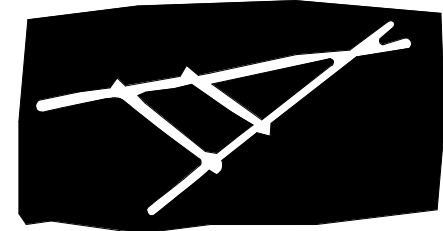
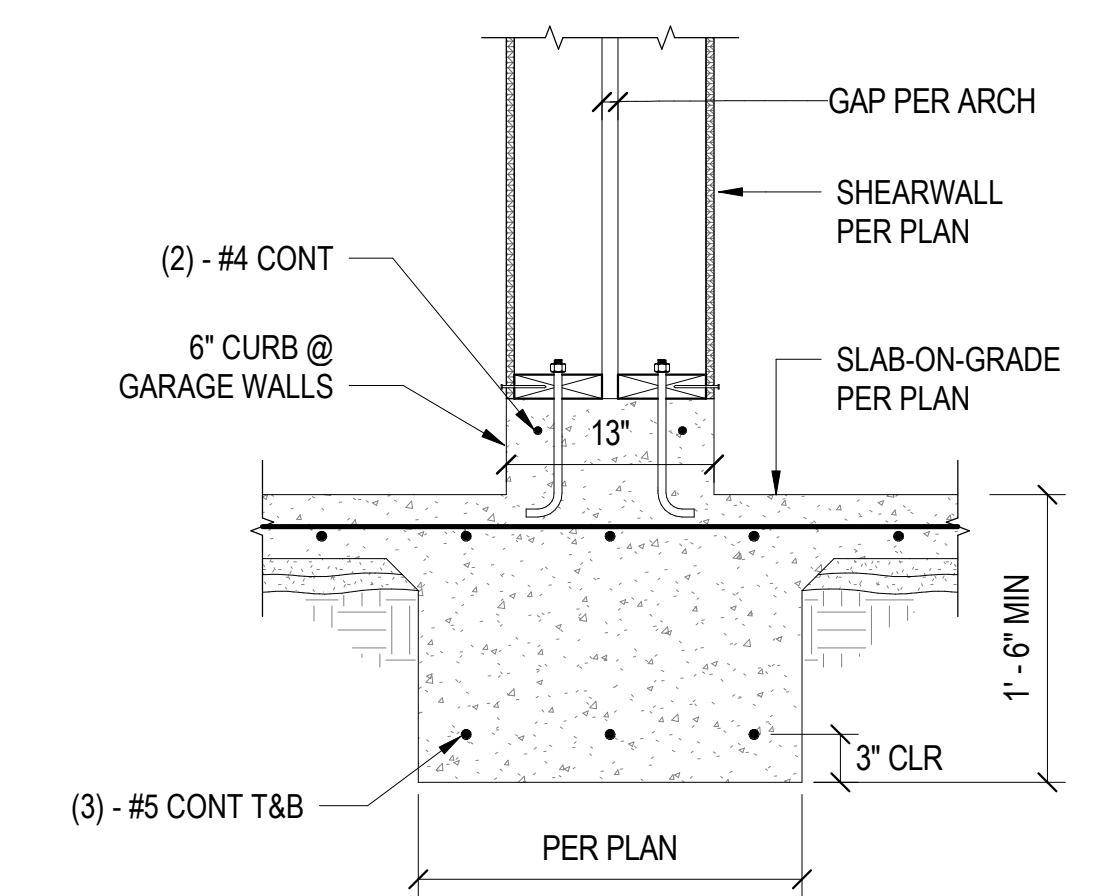
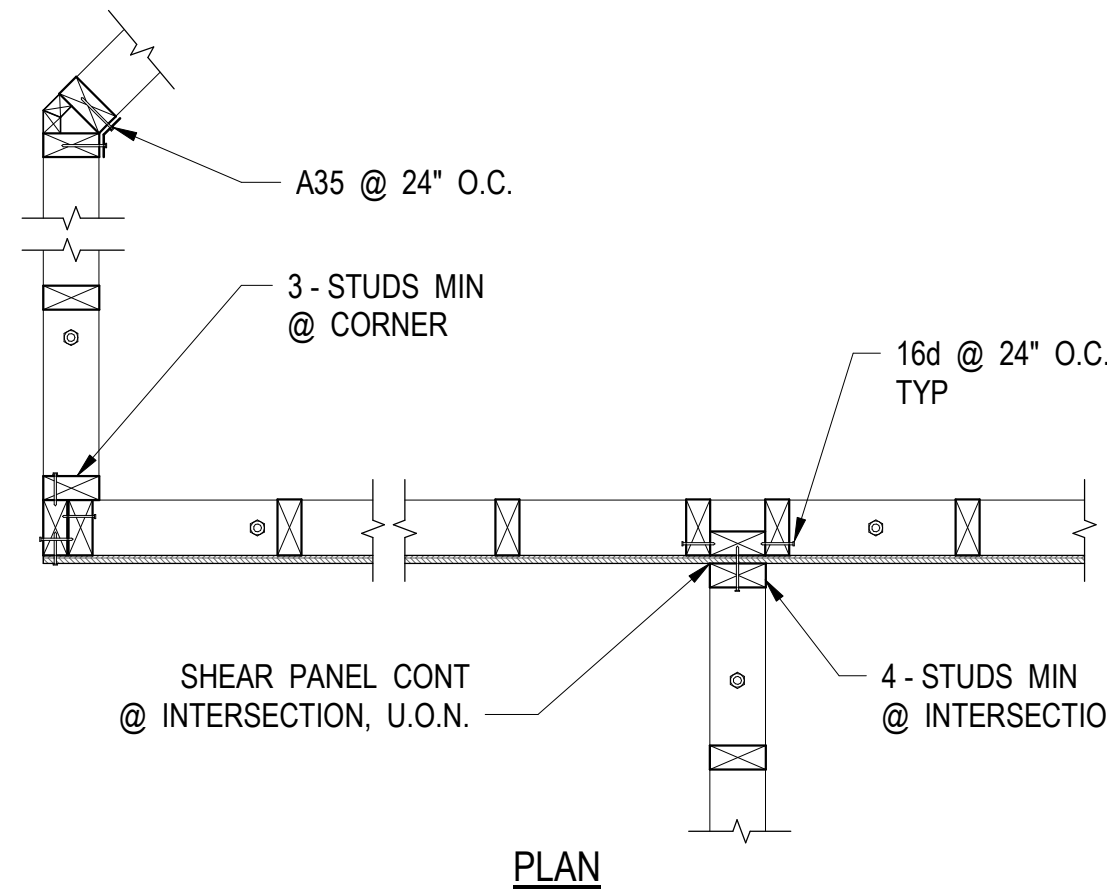
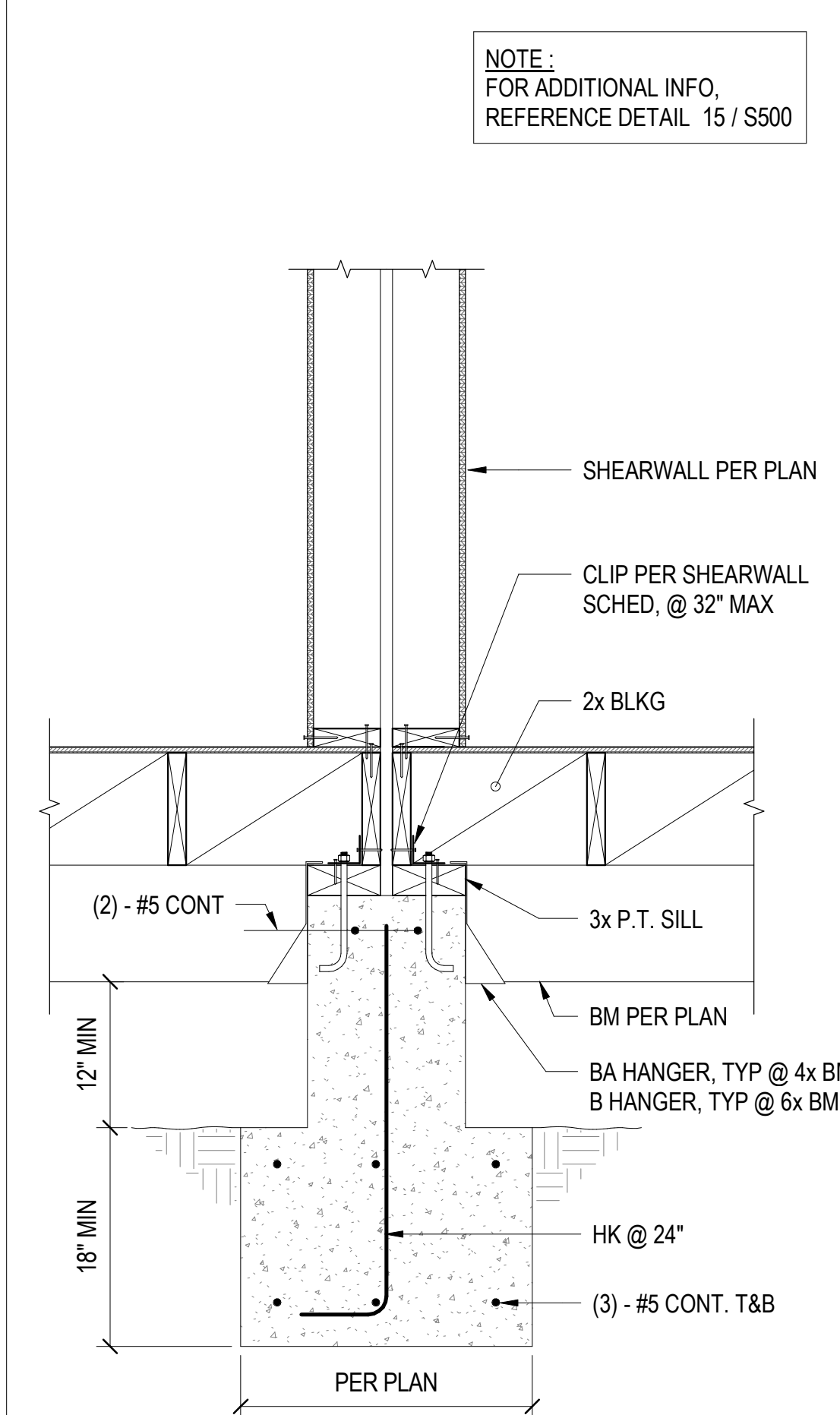
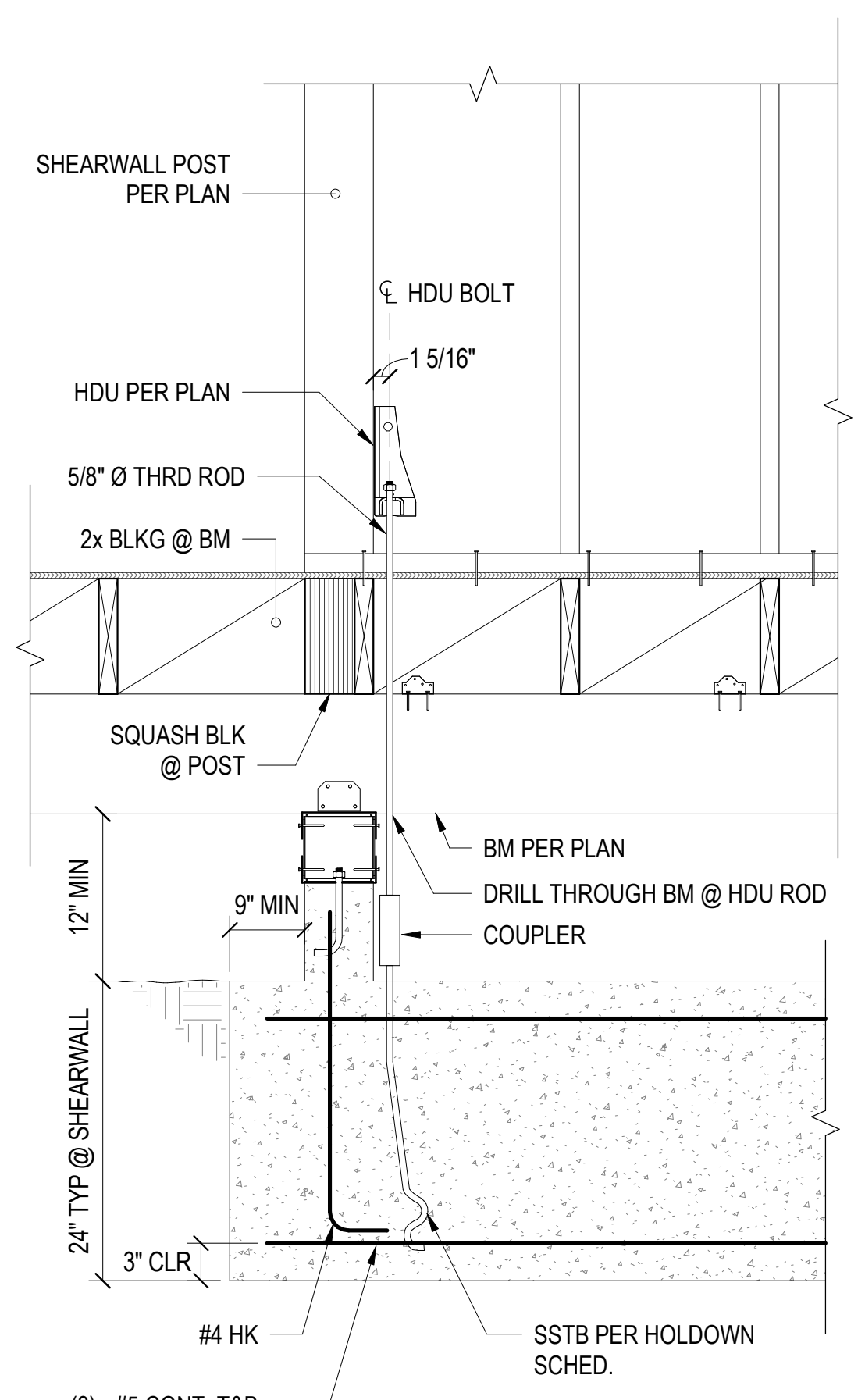
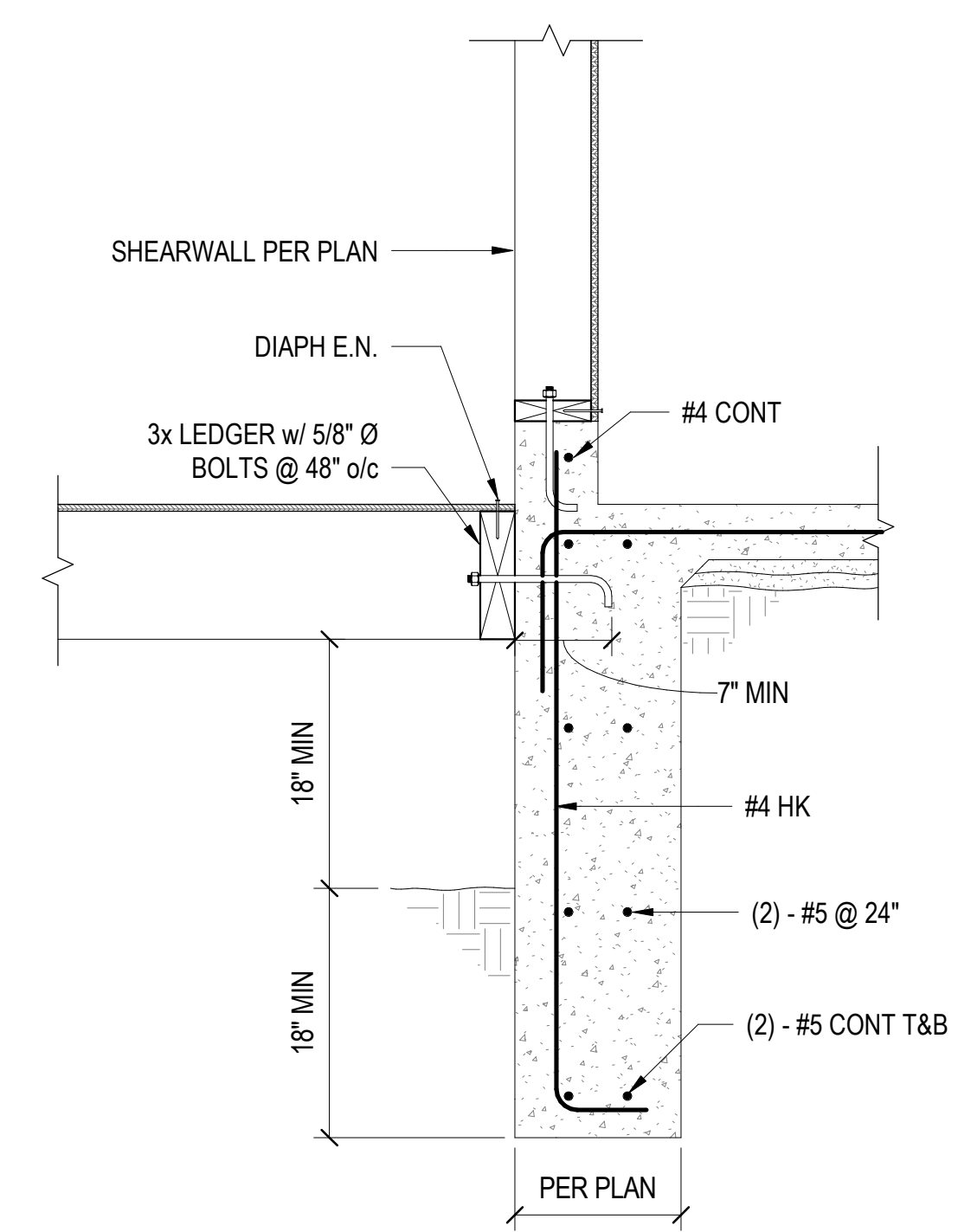
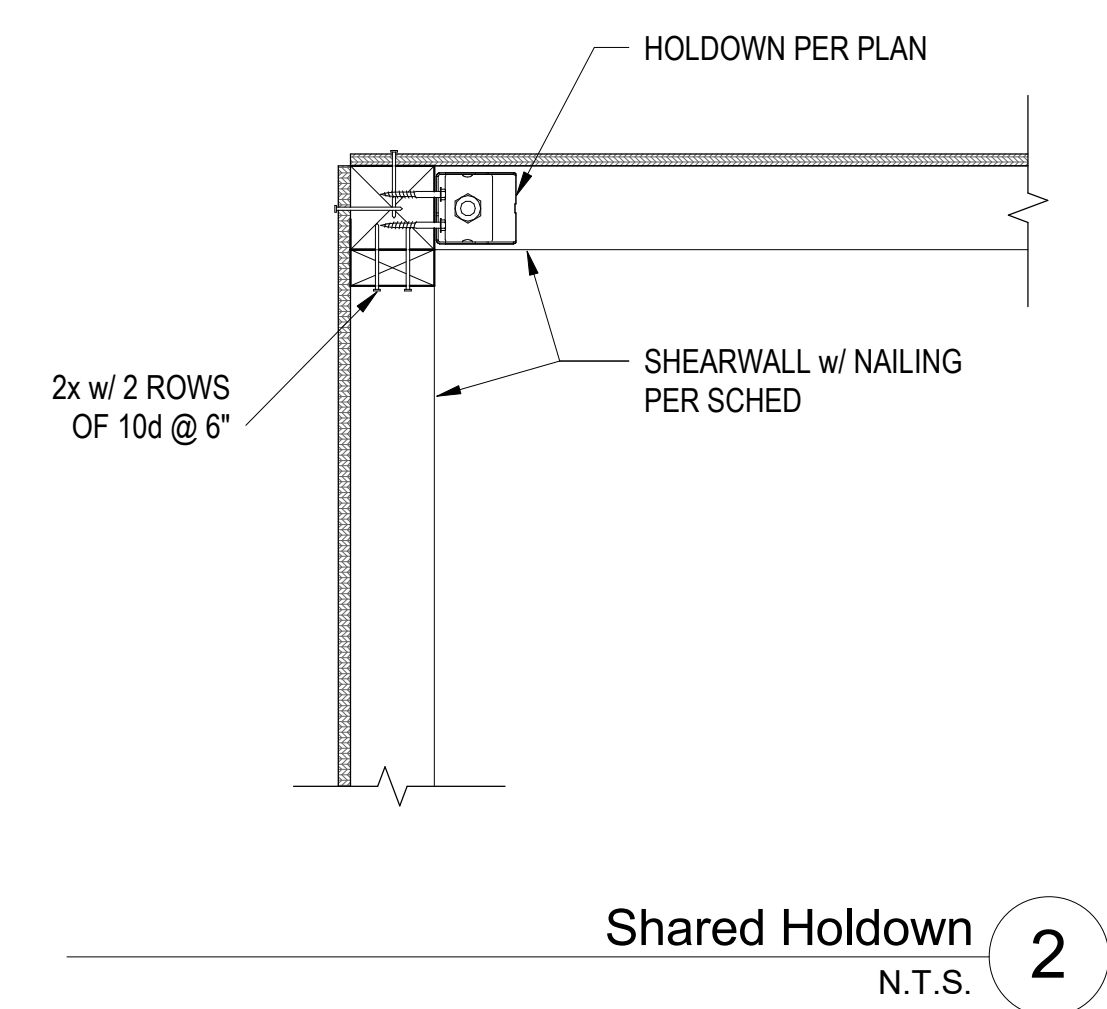
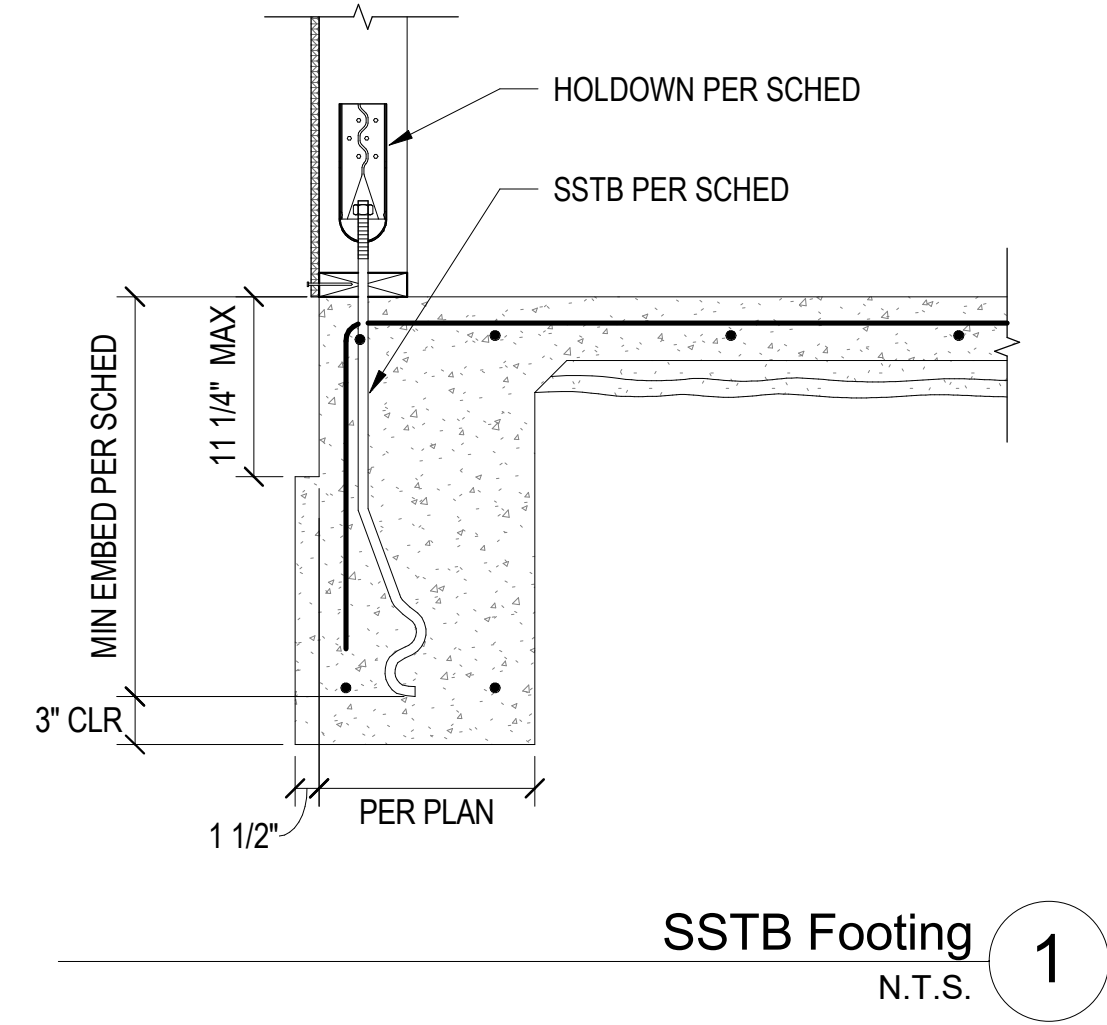
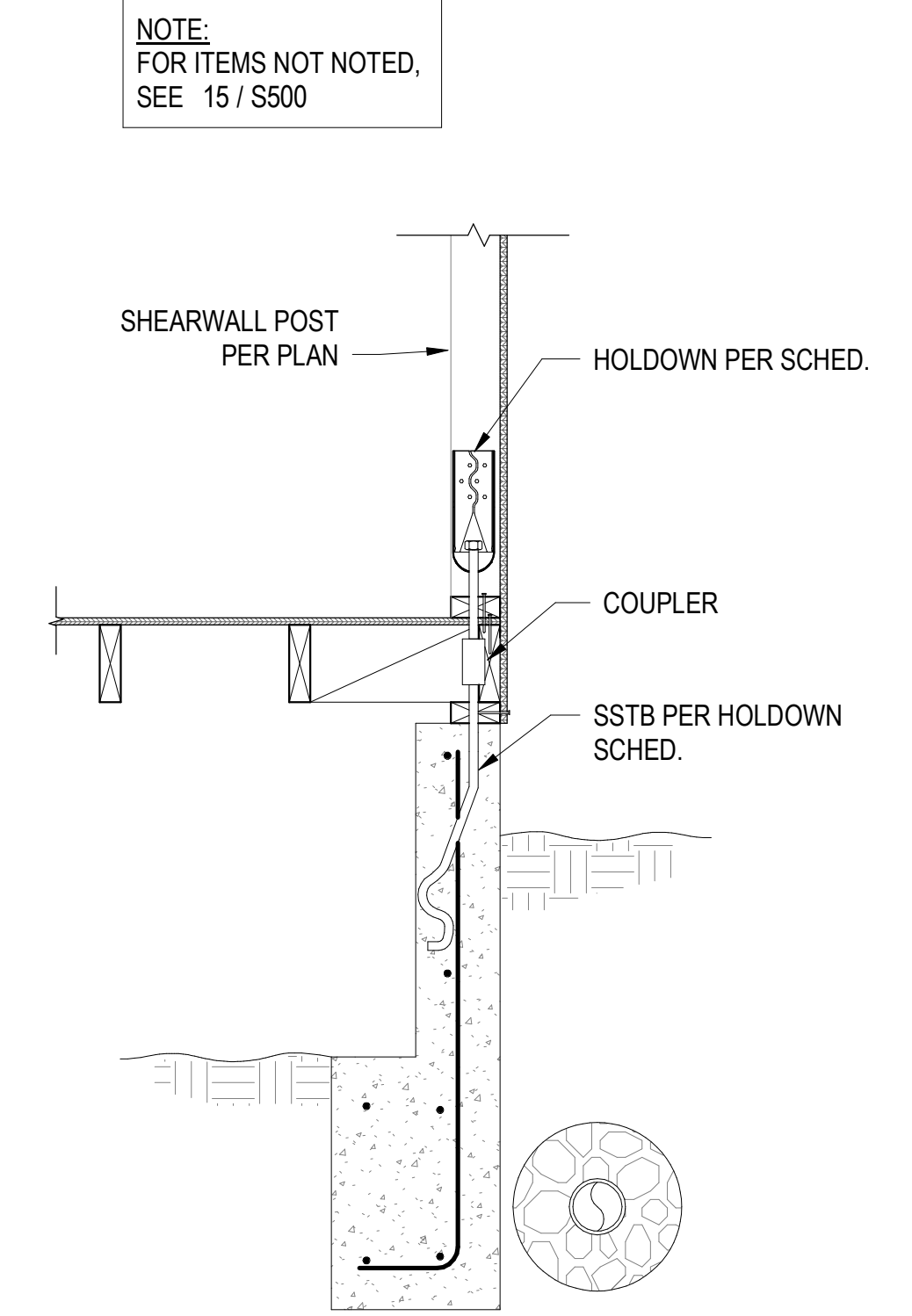
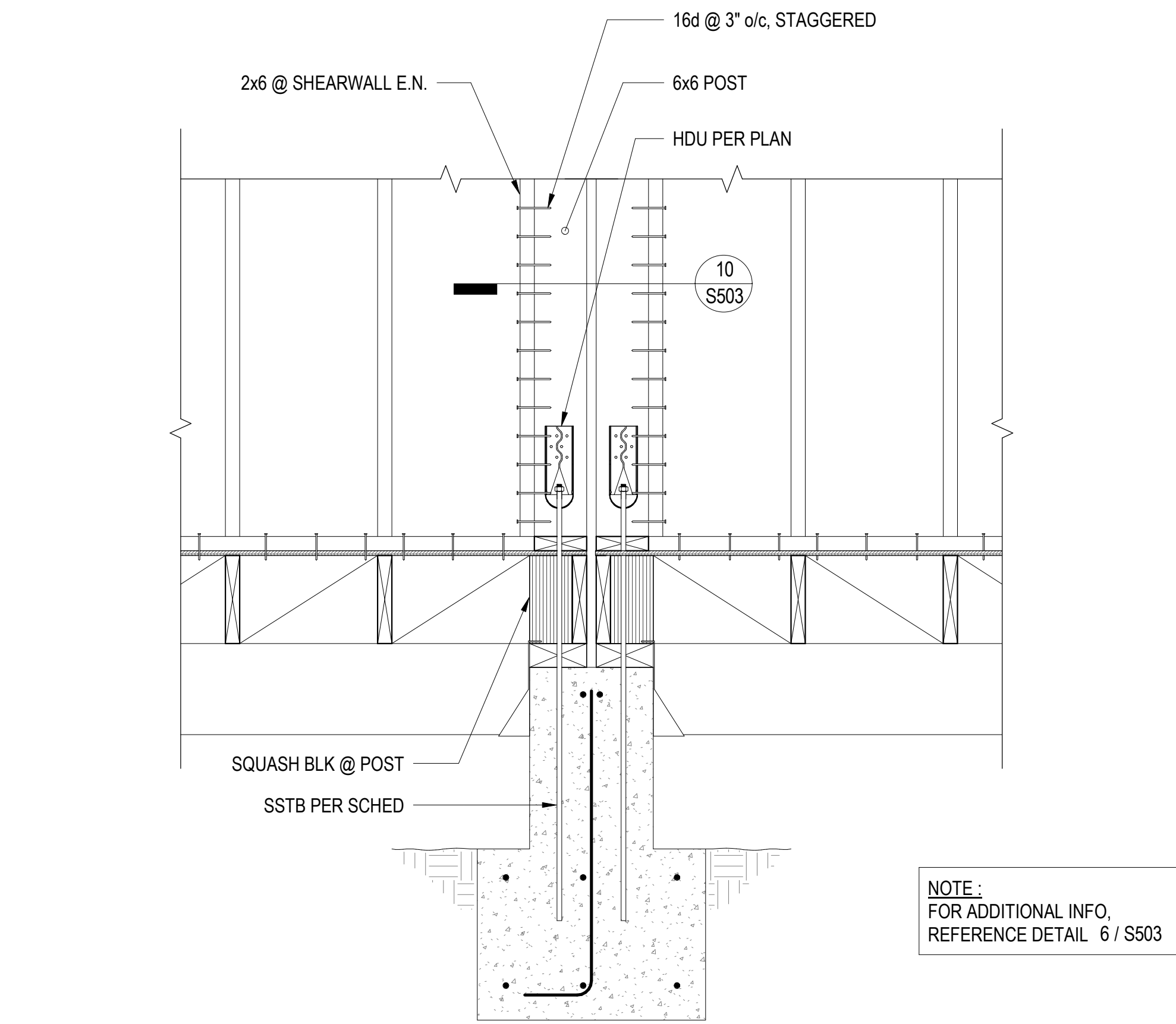
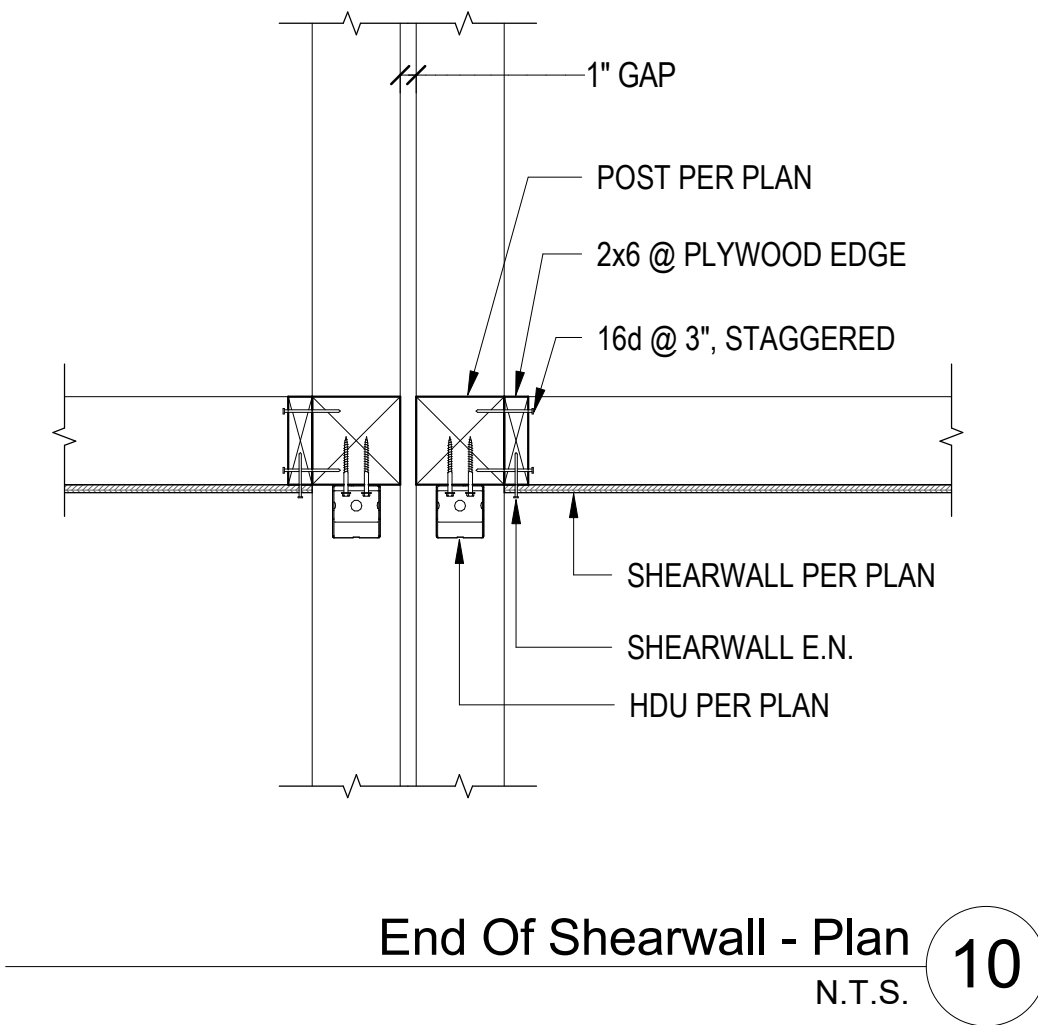

TRAVOIS
ARCHITECTURE, PC

Coyote Valley Homes I, LIHTC

Redwood Valley, California

ENGINEER



STAMP



REVISIONS	DATE
40% CDs	07/28/17
Progress Set	09/01/17
75% CDs	09/26/17
100% CDs	10/27/17

S503

Shearwall and Foundation Details

17065

ALL DIMENSIONS AND ARRANGEMENTS INDICATED ON THESE DRAWINGS ARE THE PROPERTY OF TKJ STRUCTURAL ENGINEERING, INC., AND ARE INTENDED TO BE USED IN CONNECTION WITH THIS SPECIFIC PROJECT ONLY, AND SHALL NOT BE USED FOR ANY OTHER PURPOSE WHATSOEVER WITHOUT THE WRITTEN CONSENT OF THE ENGINEER.

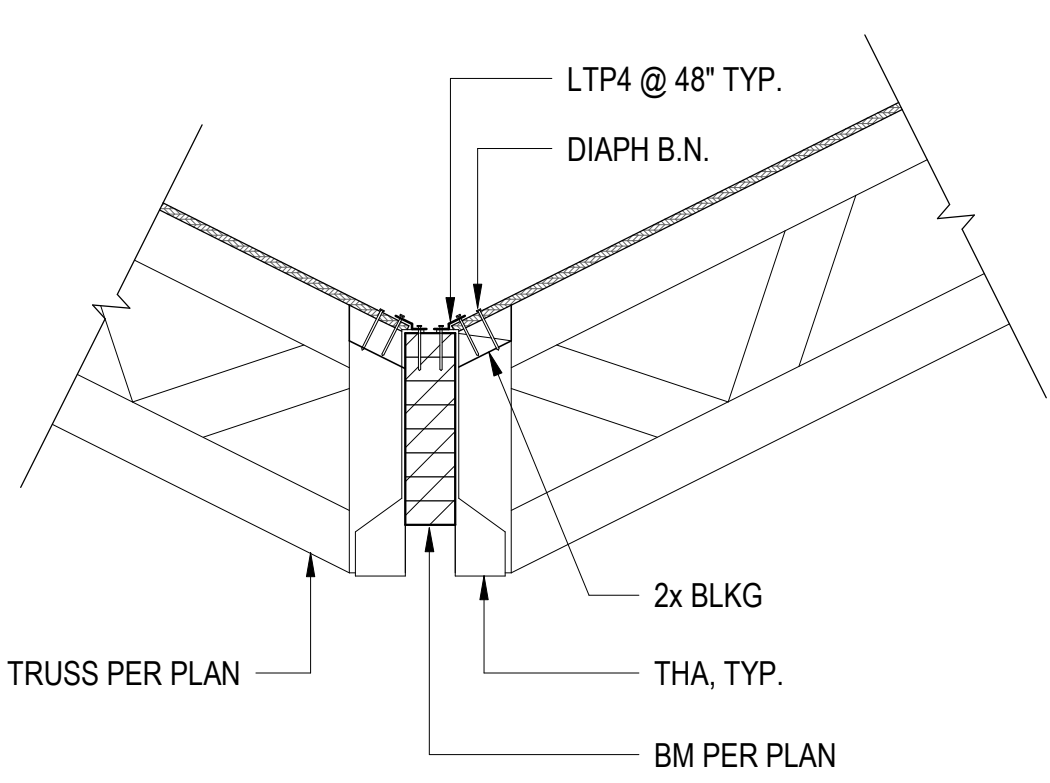

Roof Truss To Valley BM
N.T.S. 6

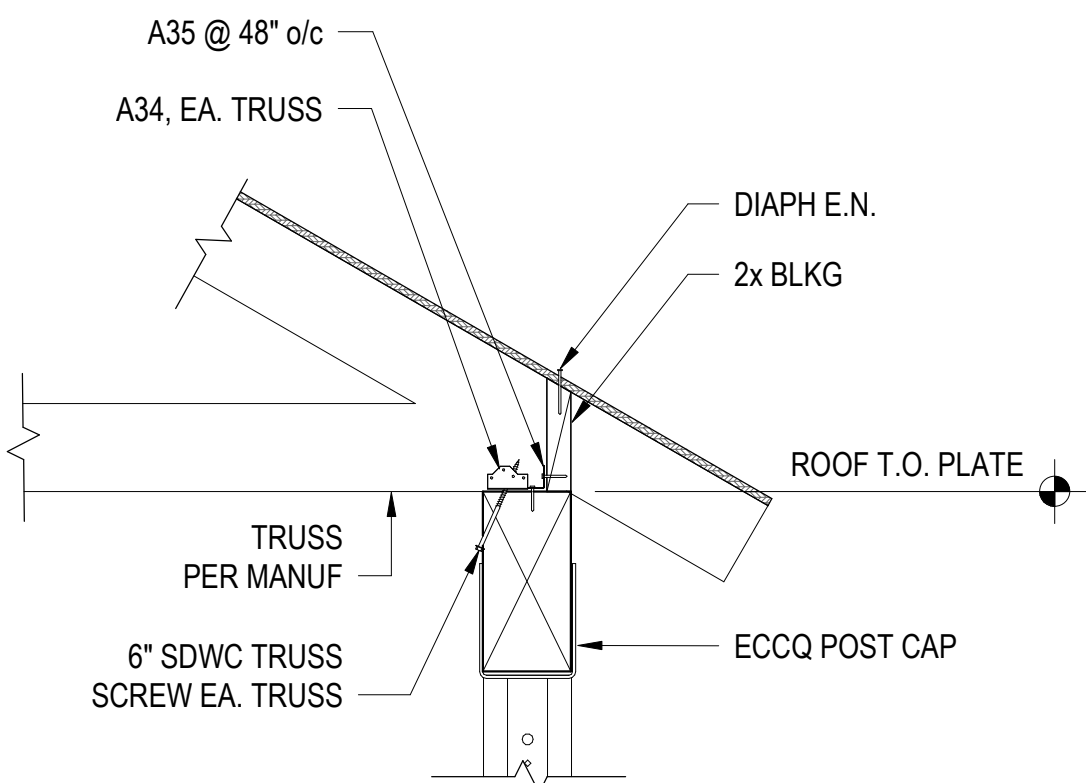

Truss to Beam
N.T.S. 4

- TRUSS LOADING NOTES:**
1. TYPICAL SUPERIMPOSED LOADS ARE AS FOLLOWS:
DL (TOP CHORD) = 15 psf
DL (BOTTOM CHORD, TYP) = 6 psf
DL (STUCCO WALL) = 15 psf
LLr = 20 psf
W+ (DOWNWARD) = 16 psf MIN
W- (UPWARD) = 25 psf MIN.
 2. SEISMIC AND WIND ANALYSES OF STRUCTURE SHALL BE PERFORMED. THE STRUCTURE SHALL BE ANALYZED, USING RATIONAL METHODS MEETING THE PROVISIONS ASCE 7-10.
 3. SEISMIC AND WIND DESIGN CRITERIA SHALL BE THOSE GIVEN IN BASIS OF DESIGN SECTION ON SHEET S0.0 OF THESE DOCUMENTS.
 4. LOADS GIVEN ARE UNFACTORED, ALL APPROPRIATE LOAD FACTORS SHALL BE USED IN DESIGN AND ANALYSIS OF TRUSSES.
 5. WEB MEMBER LOCATIONS AND ORIENTATIONS SHOWN IN DETAILS ARE FOR SYMBOLIC REPRESENTATION ONLY. ACTUAL LOCATIONS, ORIENTATIONS, AND LAYOUT SHALL BE BY THE TRUSS MANUFACTURER.

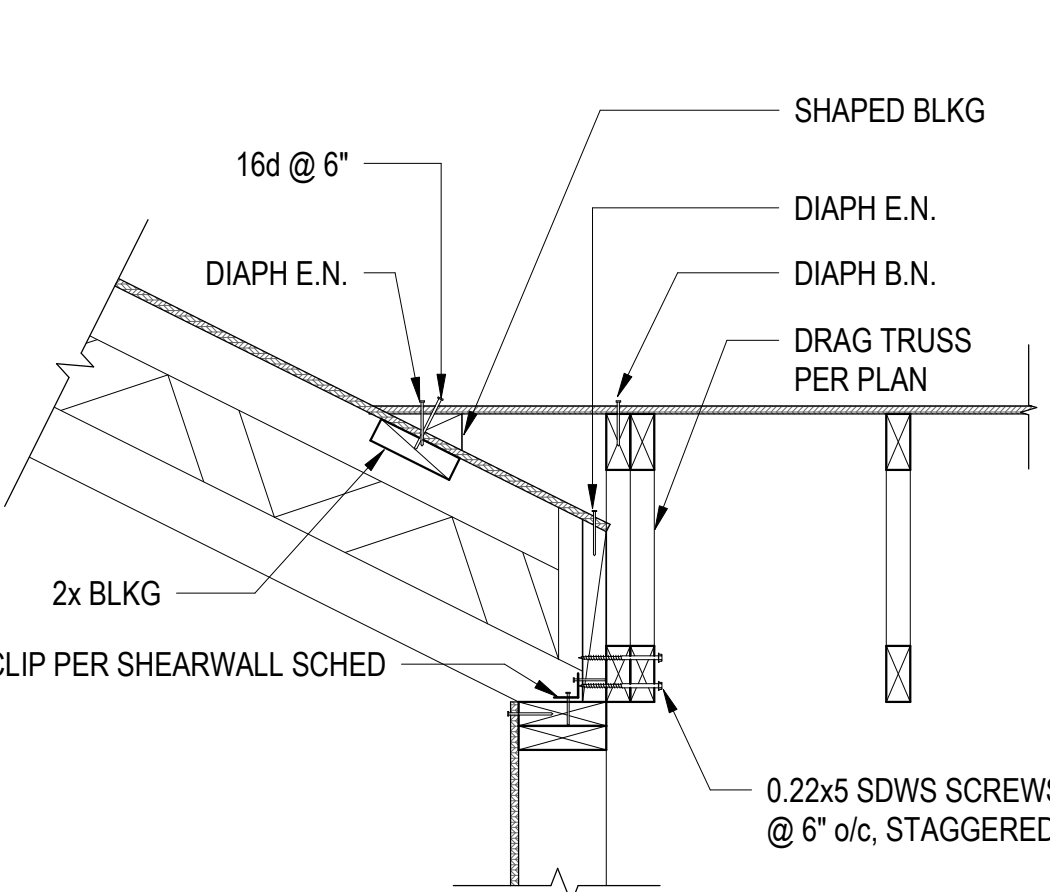

Truss Transition @ Shearwall
N.T.S. 7

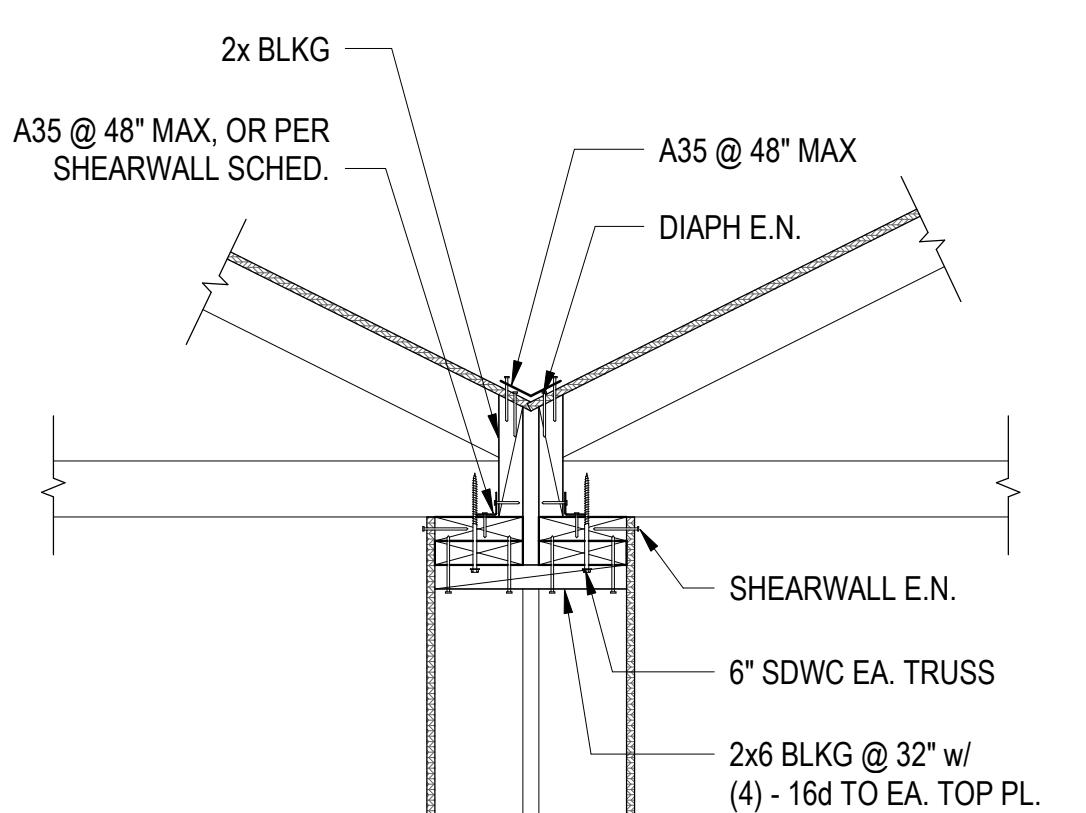

Roof Truss To Party Wall
N.T.S. 5

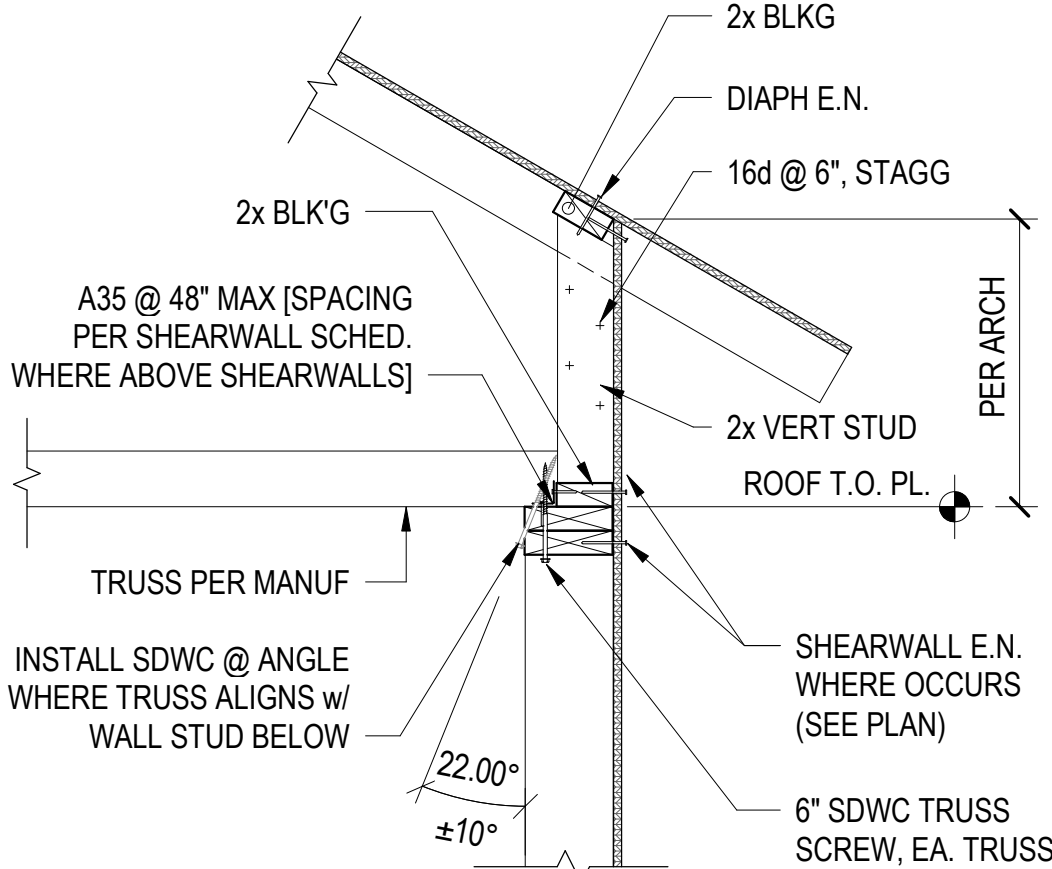

Truss To Bearing Wall
N.T.S. 2

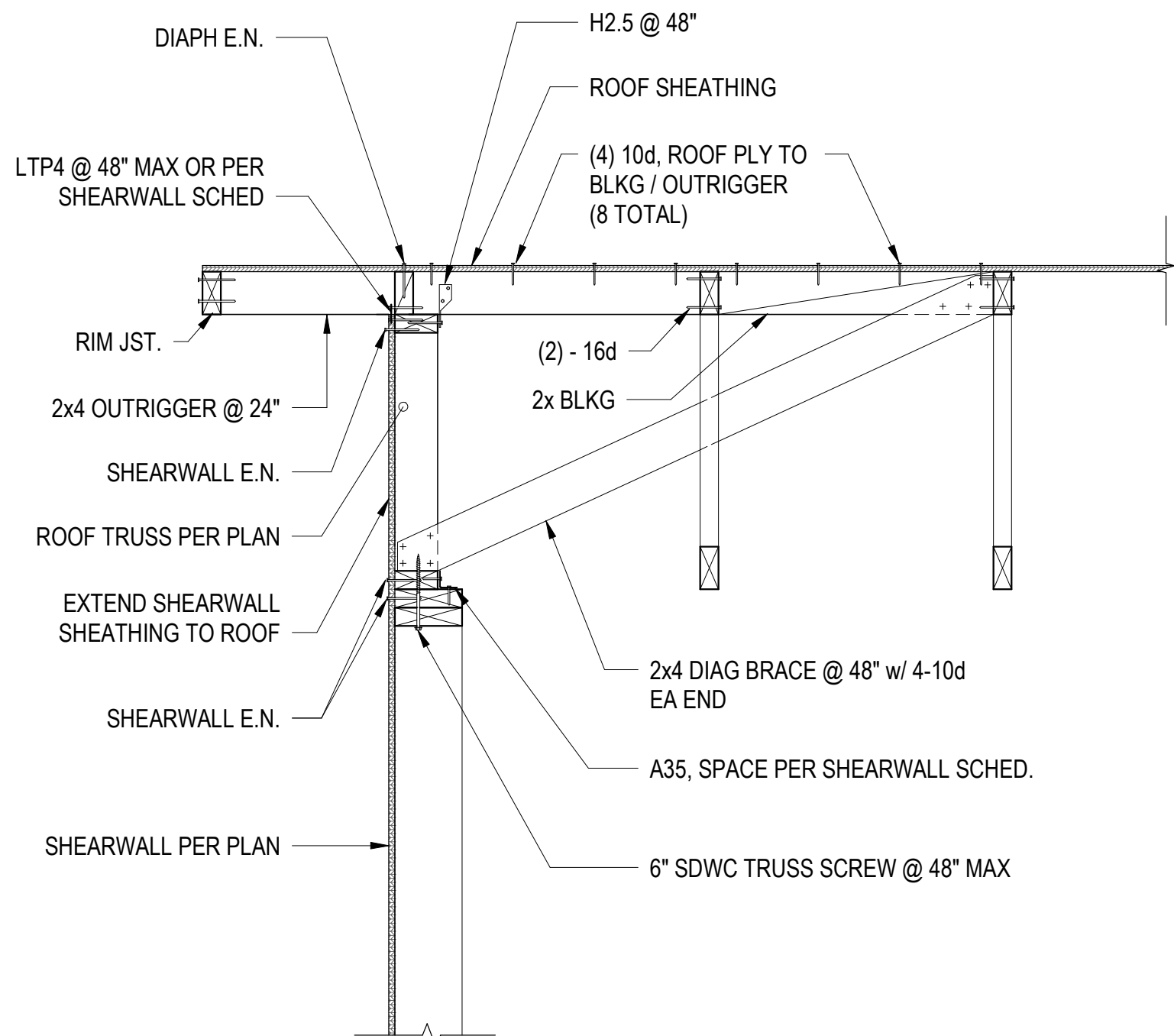

Gable Truss to Wall
N.T.S. 3

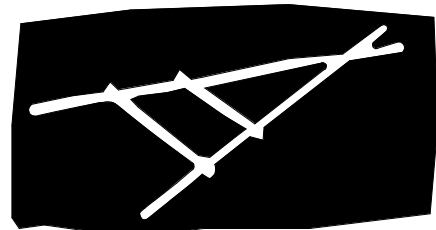

TRAVOIS
ARCHITECTURE, PC

Coyote Valley Homes I, LIHTC

Redwood Valley, California

ENGINEER



STAMP

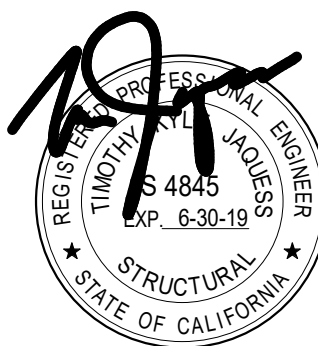

REVISIONS	DATE
40% CDs	07/28/17
Progress Set	09/01/17
75% CDs	09/26/17
100% CDs	10/27/17

S504

Truss Details

17065

ALL DIMENSIONS AND ARRANGEMENTS INDICATED ON THESE DRAWINGS ARE THE PROPERTY OF TKJ STRUCTURAL ENGINEERING, INC. AND ARE INTENDED TO BE USED IN CONNECTION WITH THIS SPECIFIC PROJECT ONLY. AND SHALL NOT BE USED FOR ANY OTHER PURPOSE WHATSOEVER WITHOUT THE WRITTEN CONSENT OF THE ENGINEER.

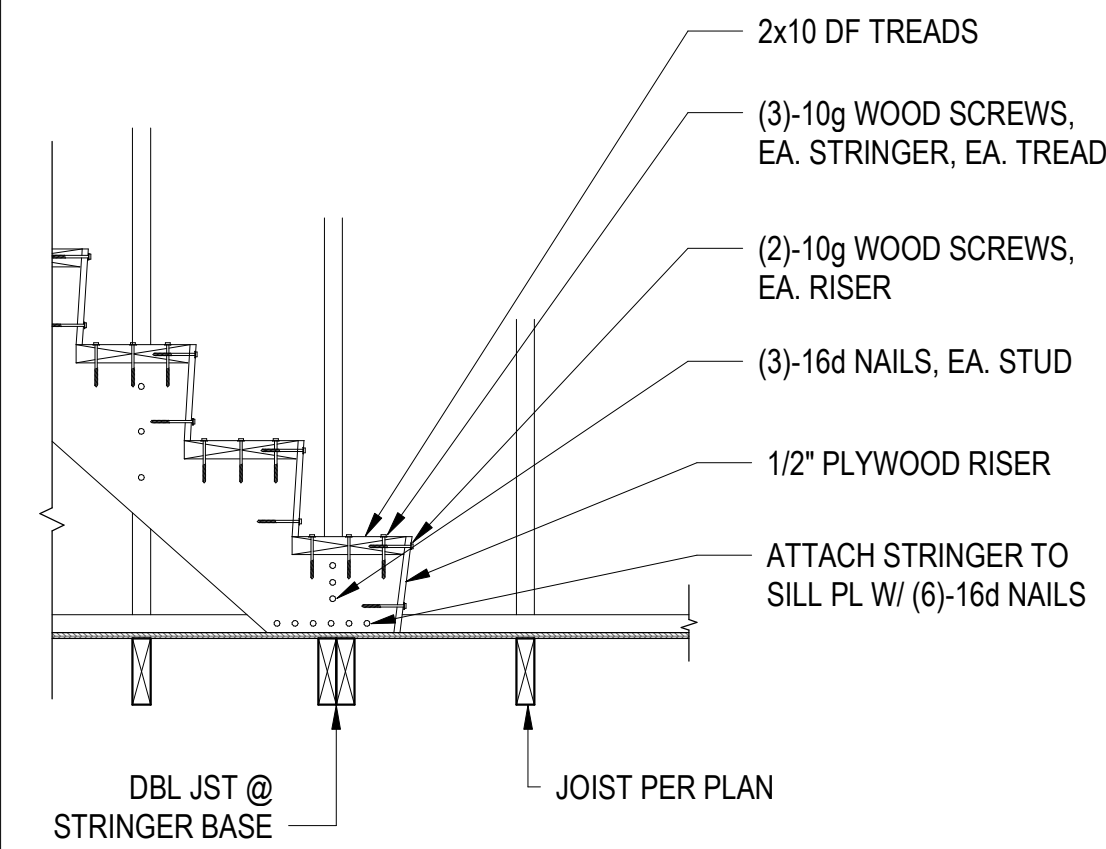

Stair Detail
3/4" = 1'-0" 12

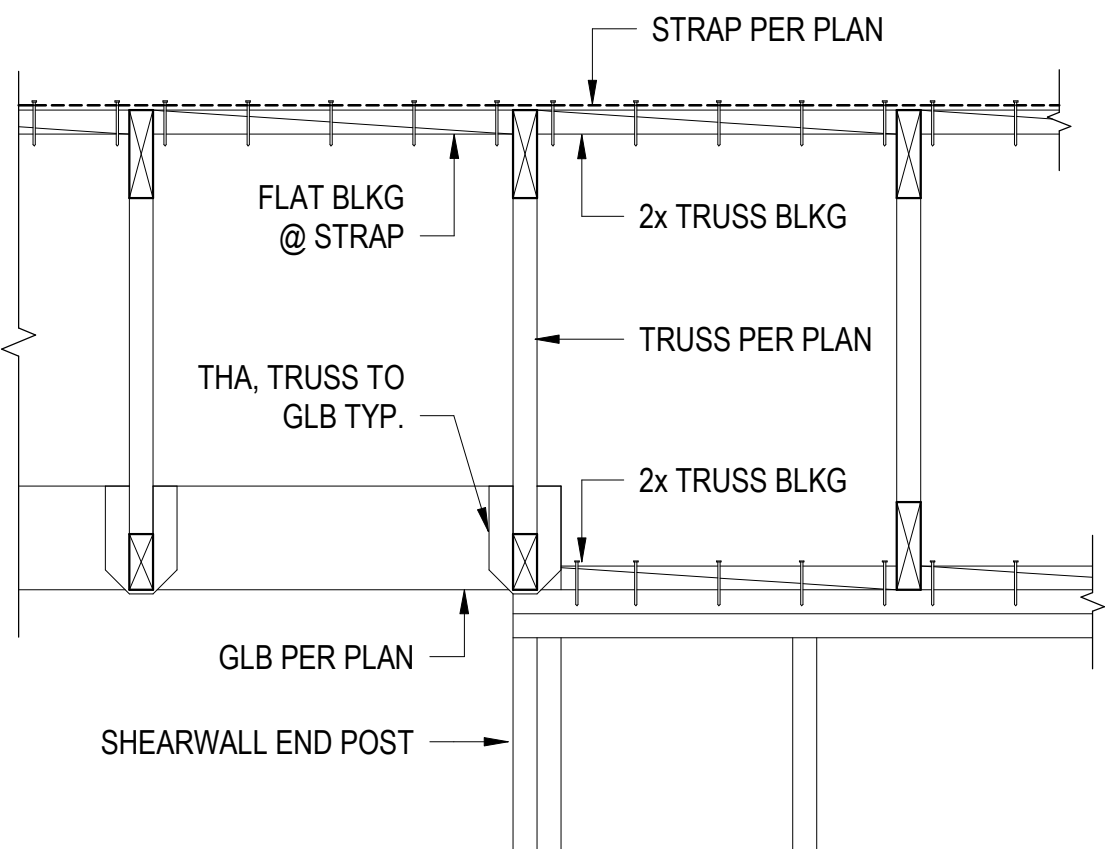

Roof Strap @ Shearwall
1" = 1'-0" 8

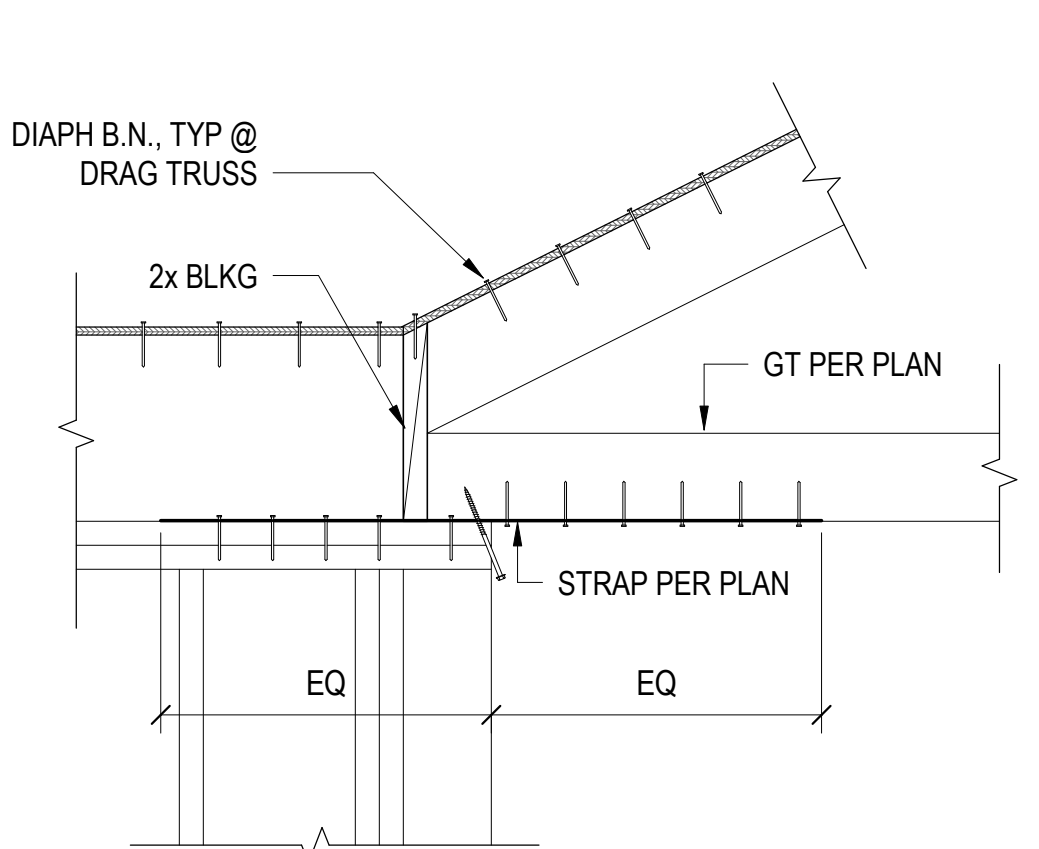

Drag Truss To Wall
1" = 1'-0" 5

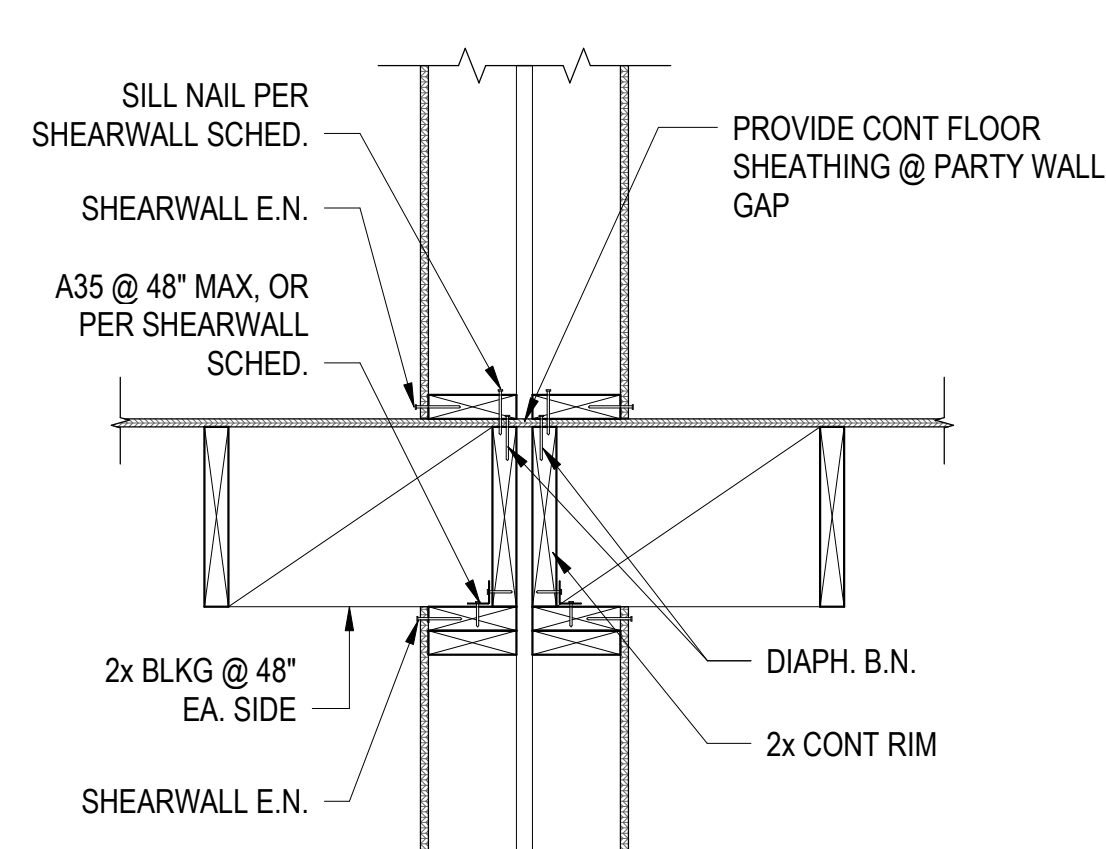

Floor Framing Parallel to Party Wall
1" = 1'-0" 1

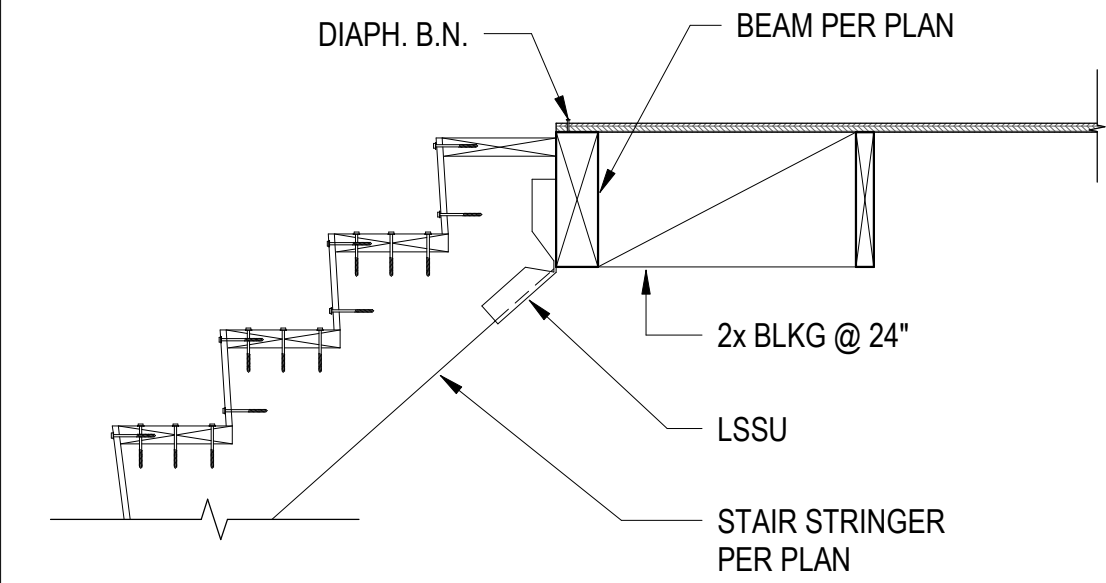

Stair Stringer To Wall
3/4" = 1'-0" 13

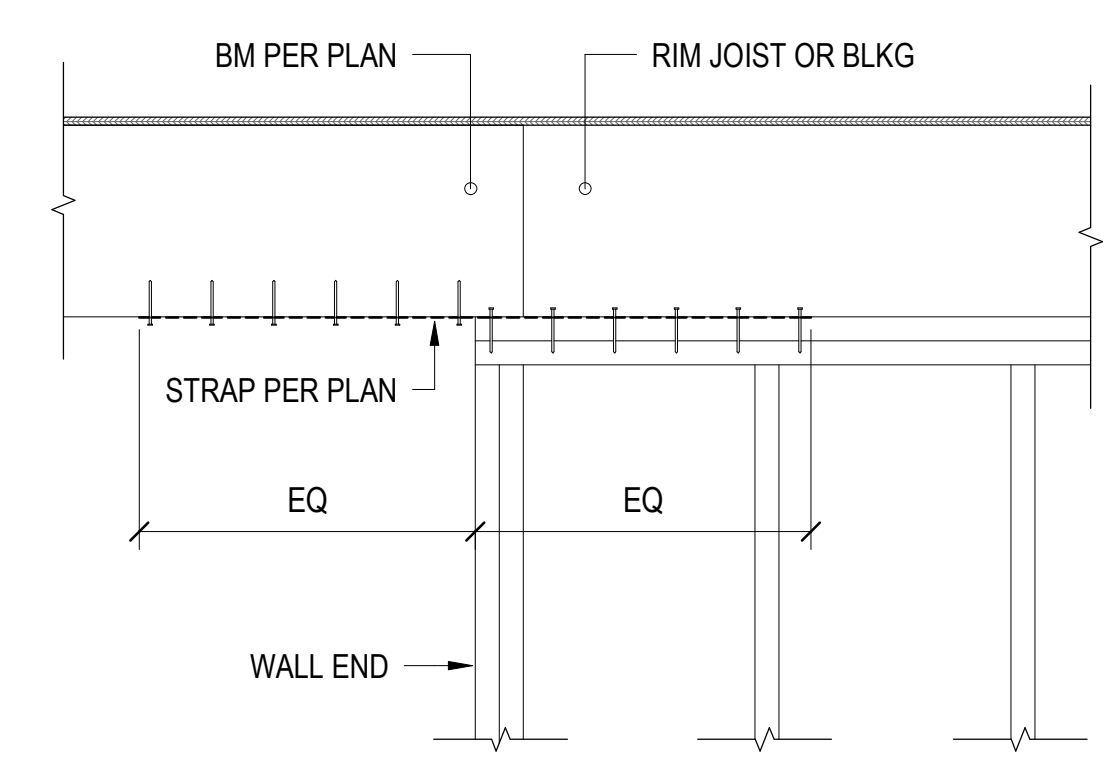

BM To Wall Strap
1" = 1'-0" 9

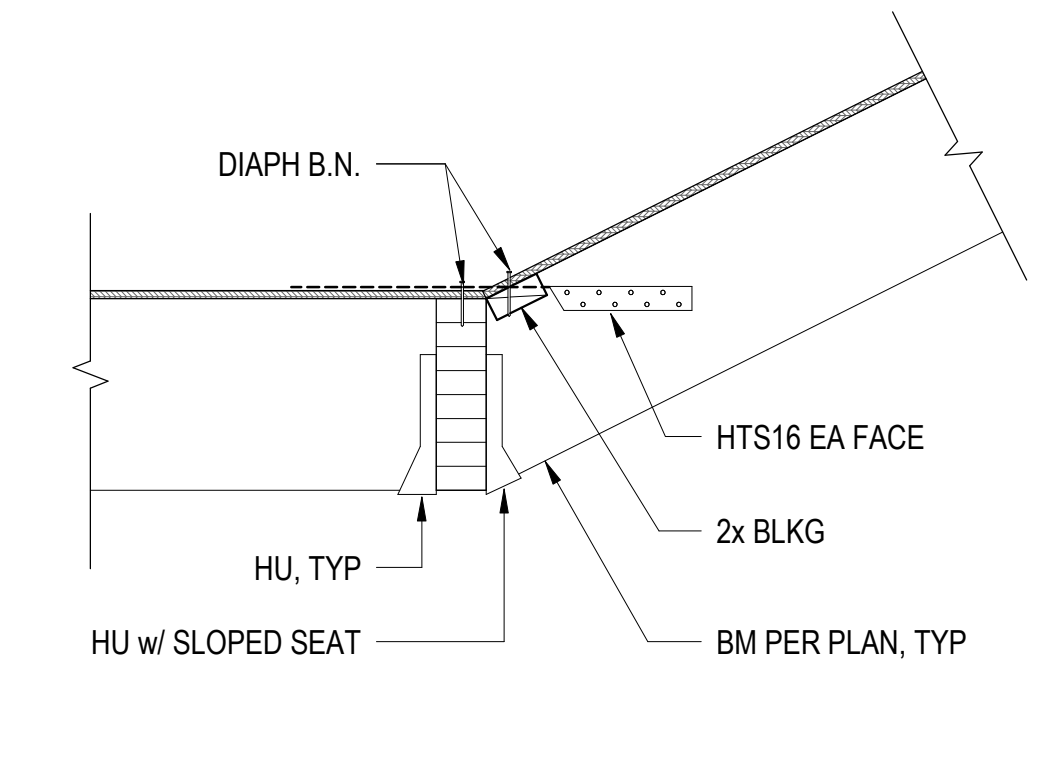

BM Strap
1" = 1'-0" 6

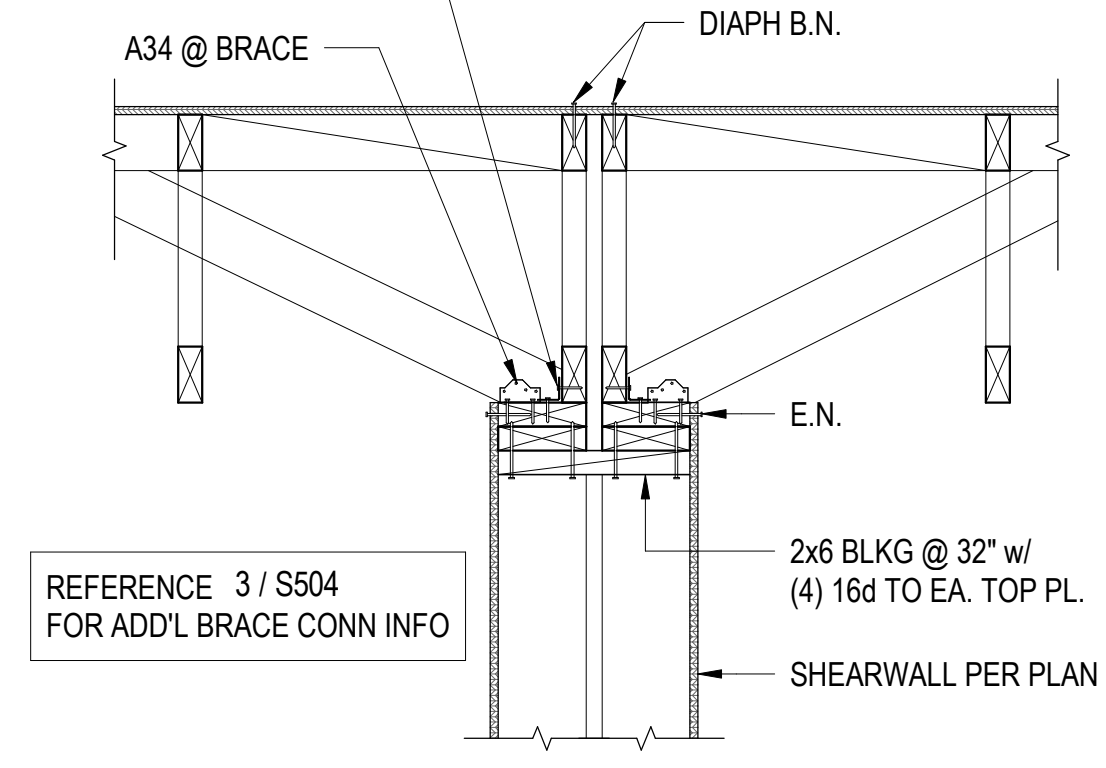

Roof Truss @ Top of Shear Wall
1" = 1'-0" 2

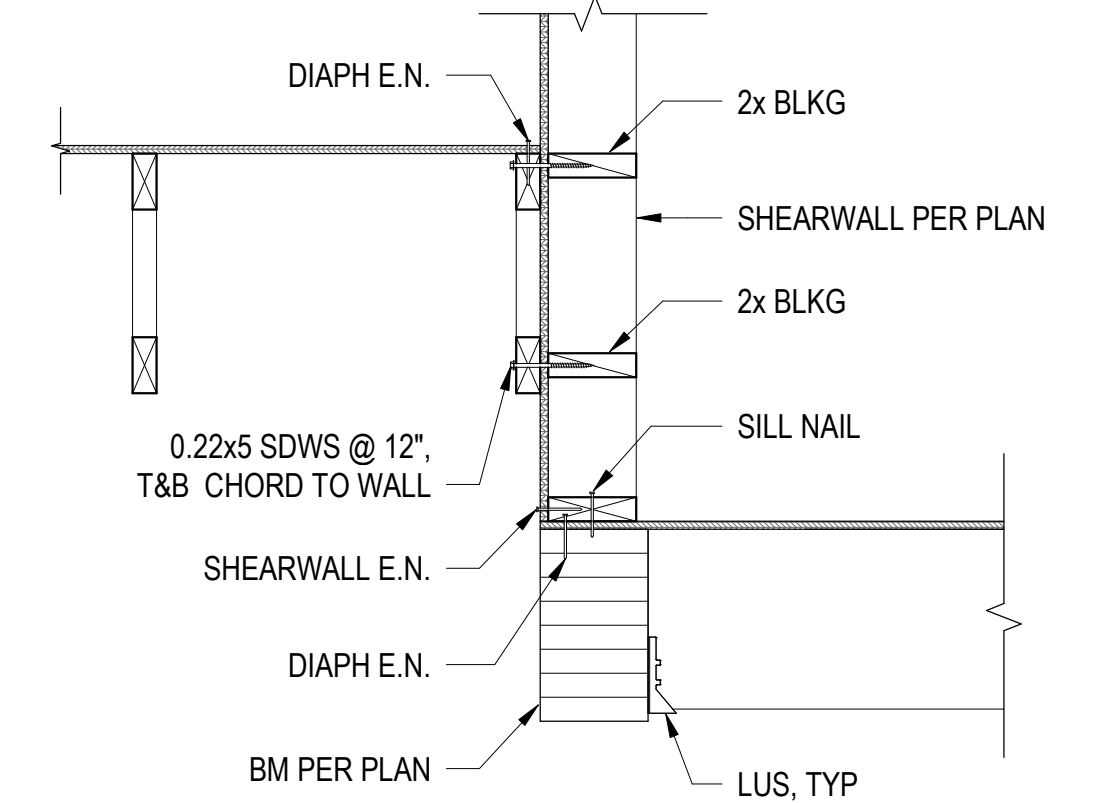

Shearwall To Beam
N.T.S. 10

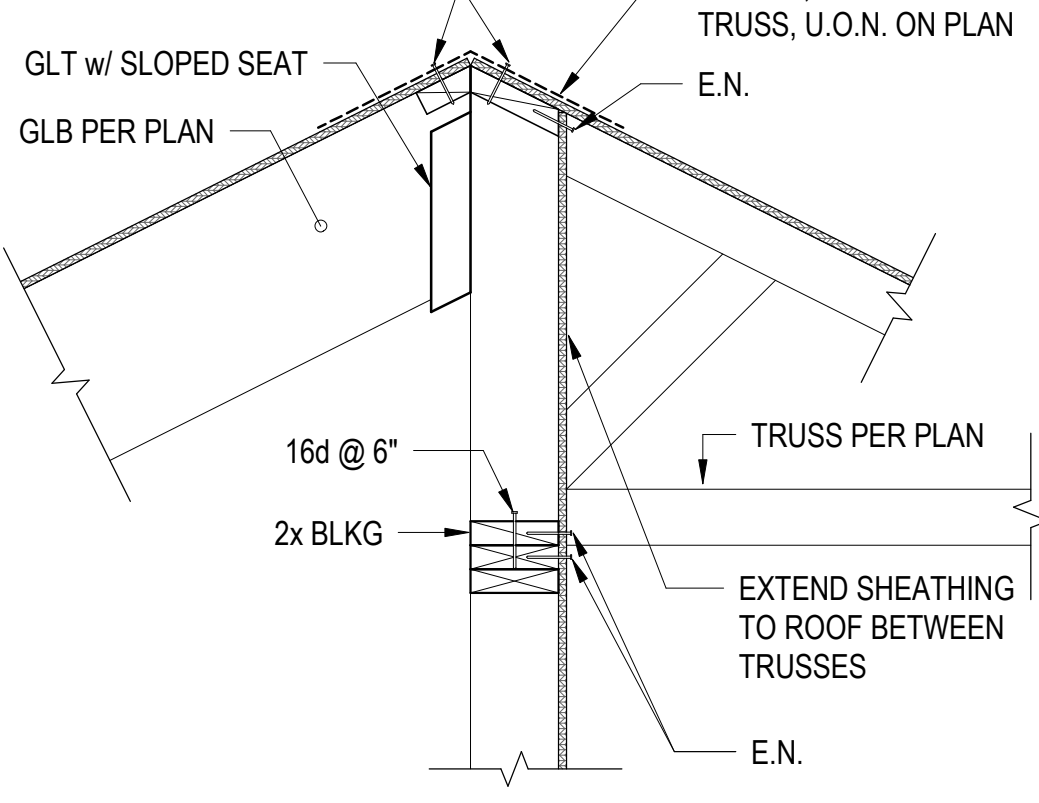

Truss Perpendicular To Shearwall
N.T.S. 7

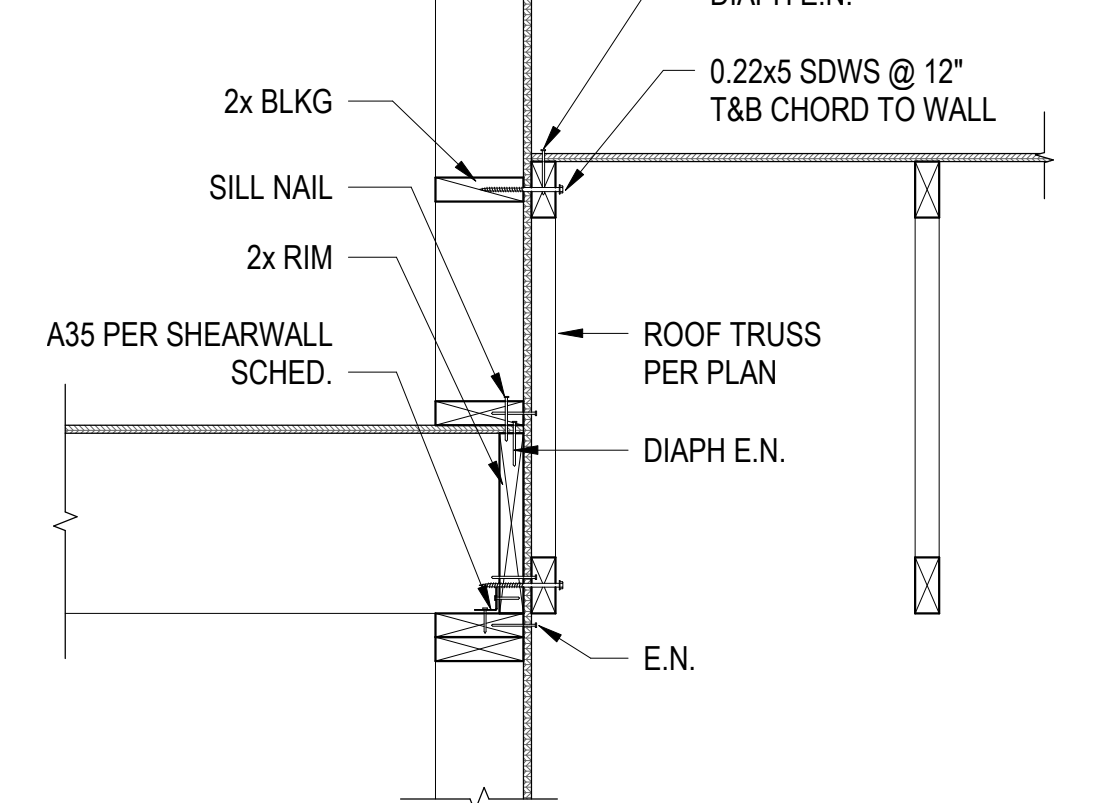

Roof Framing to Wall
1" = 1'-0" 3

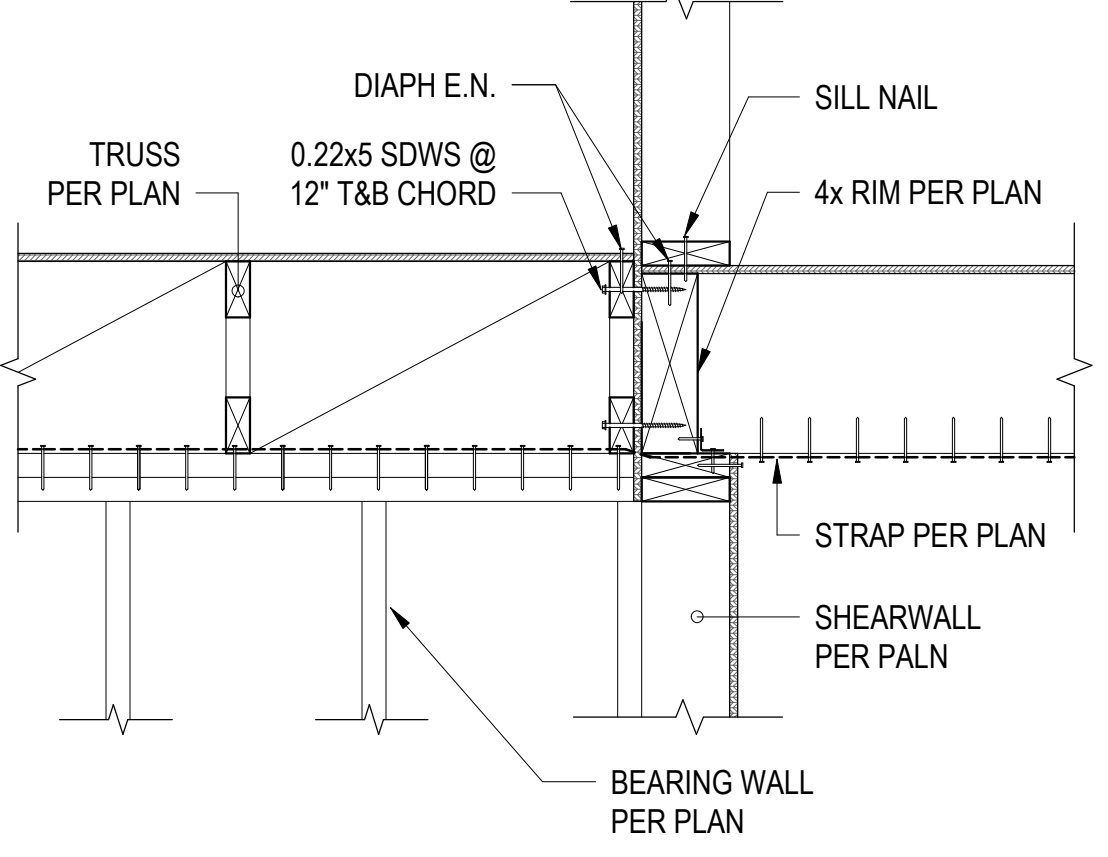

Strap @ Roof To Floor Transition
N.T.S. 11

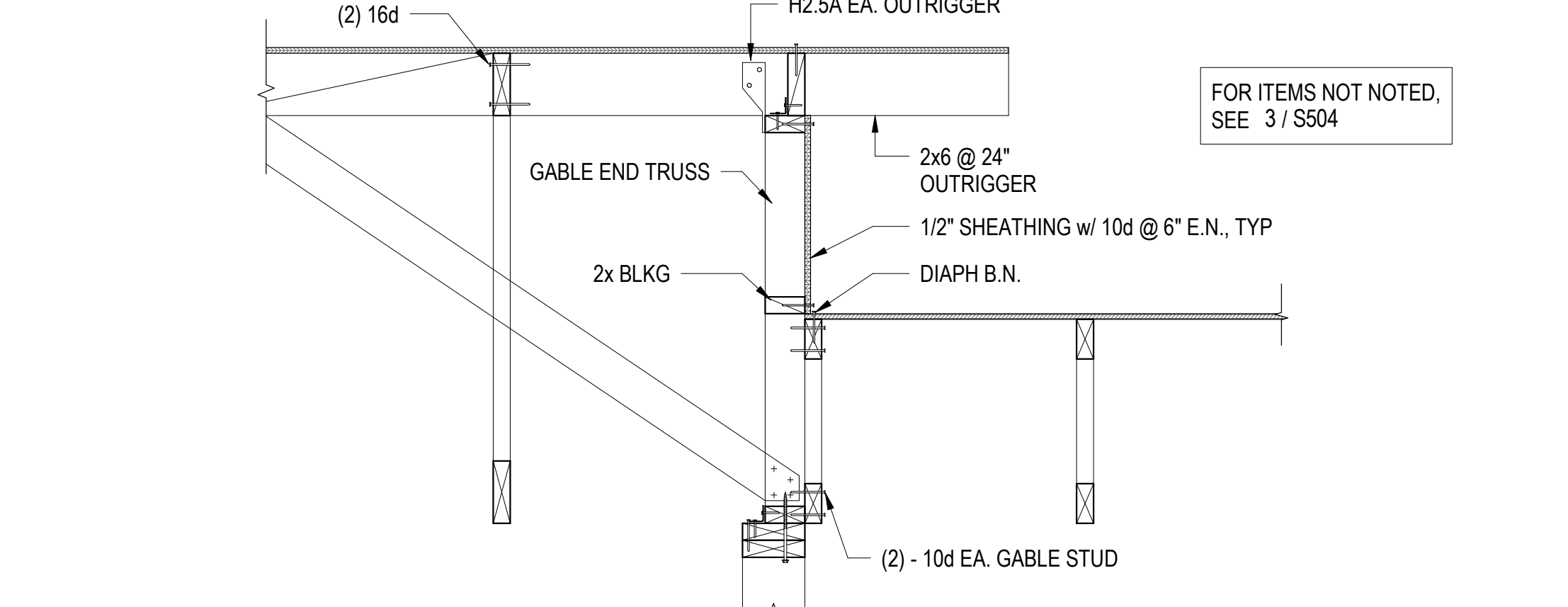

Low Roof to High Roof
N.T.S. 4

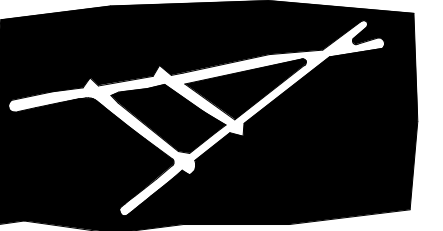

TRAVOIS
ARCHITECTURE, PC

Coyote Valley Homes I, LIHTC
Redwood Valley, California

ENGINEER



STAMP

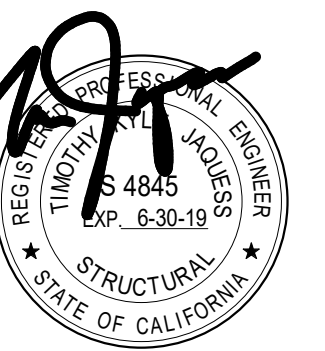

REVISIONS	DATE
40% CDs	07/28/17
Progress Set	09/01/17
75% CDs	09/26/17
100% CDs	10/27/17

S505

Wood Details

17065

NAME
DATE 8-8-2016
SCALE N.T.S.
CHECKED
SHEET SWP OF SHEETS
JOB NO.