

# PARCEL MAP No. 2275

FOR: JAMES S. & BARBARA M. BAKER 265/O.R./442

BEING A PORTION OF SECTION 1, T. 6 N., R. 11 E., M.D.M.  
AMADOR COUNTY, CALIFORNIA

FEBRUARY, 1992

SCALE: 1" = 100'

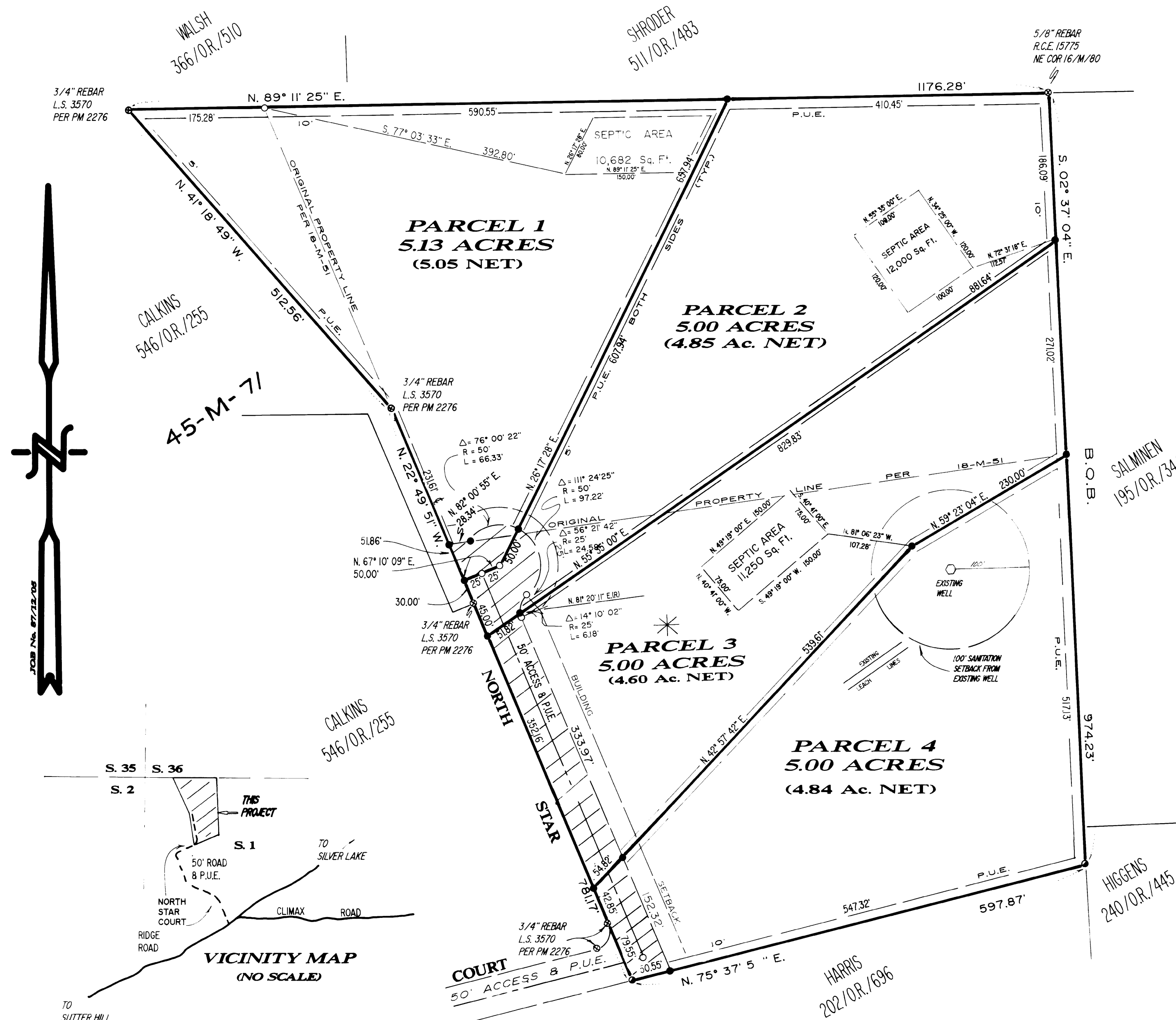

## NOTES and LEGEND

- DENOTES 3/4" REBAR TAGGED L.S. 3570 AND SET ON THIS SURVEY.
- DENOTES 1/2" IRON PIPE TAGGED L.S. 3570 AND FOUND ON THIS SURVEY.
- ⊕ DENOTES A FOUND MONUMENT, THE CHARACTER OF WHICH IS NOTED ON PLAT.
- DENOTES A MATHEMATICAL POINT ONLY NOTHING FOUND, OR SET.

THE MERIDIAN OF THIS SURVEY IS BASED ON THE WEST LINE OF THAT CERTAIN OFFICIAL MAP RECORDED IN BOOK 18 OF MAPS AND PLATS AT PAGE 51, AMADOR COUNTY RECORDS, THE BEARING WHICH IS S. 02° 37' 04" E.

//// DENOTES OFFER TO DEDICATE ROAD AND P.U.E. TO THE COUNTY OF AMADOR.

\* THIS PARCEL IS REQUIRED TO HAVE AN ENGINEERED SEPTIC SYSTEM. A APPROVED COPY OF SUCH SYSTEM IS ON FILE AT THE AMADOR COUNTY ENVIRONMENTAL HEALTH DEPARTMENT.

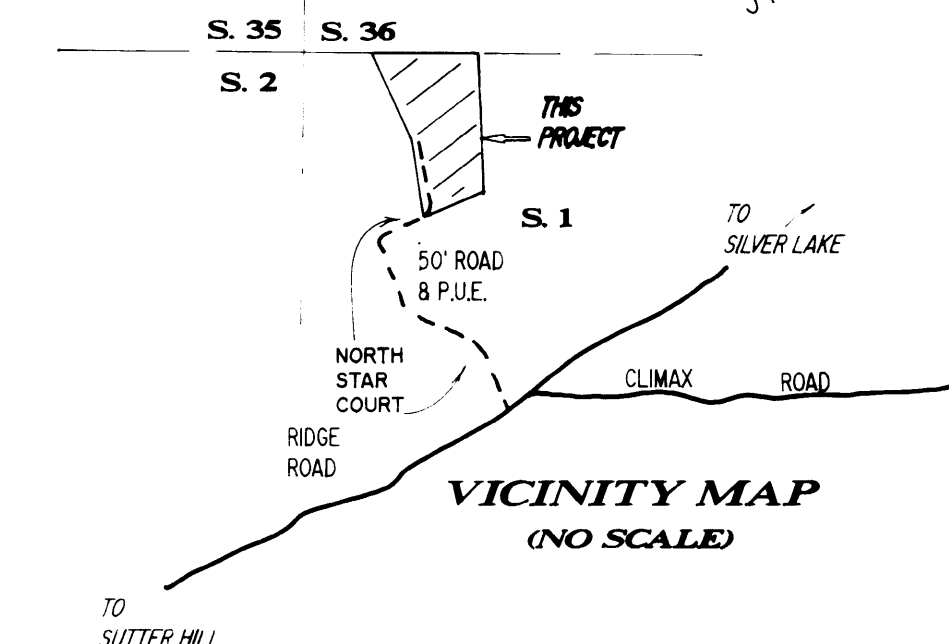
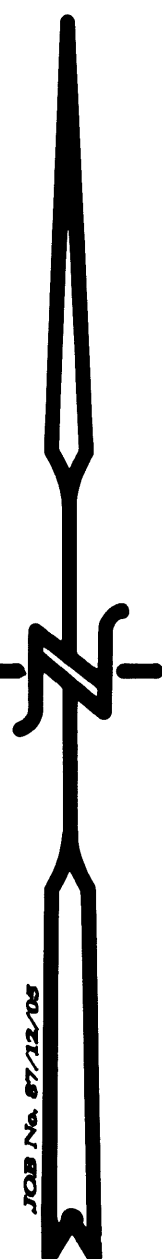

**TOMA & ANDERSON**  
LICENSED LAND SURVEYORS  
41 SUMMIT STREET  
JACKSON, CALIFORNIA  
(209)223-0156