

Wally's Theme

Arranged by Ex.wife

♩ = 112

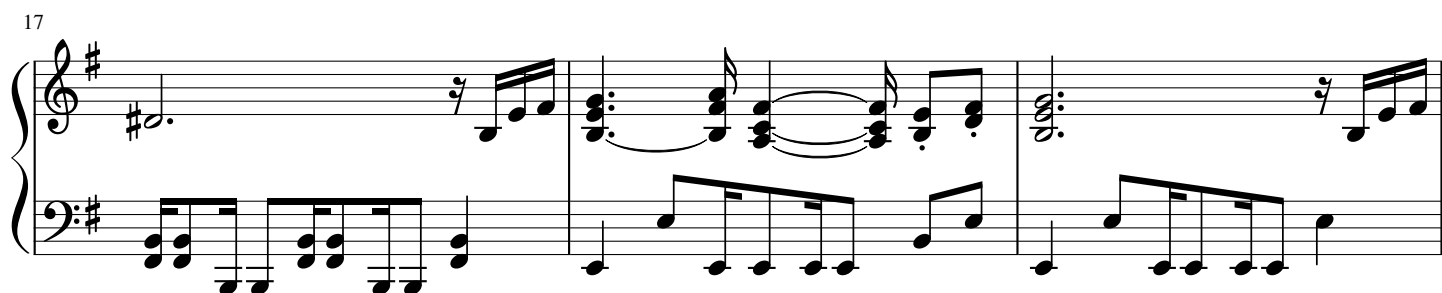
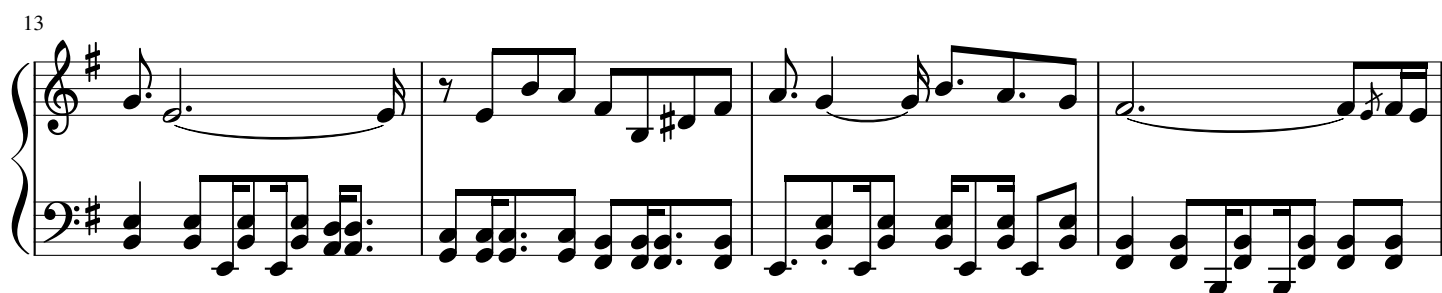
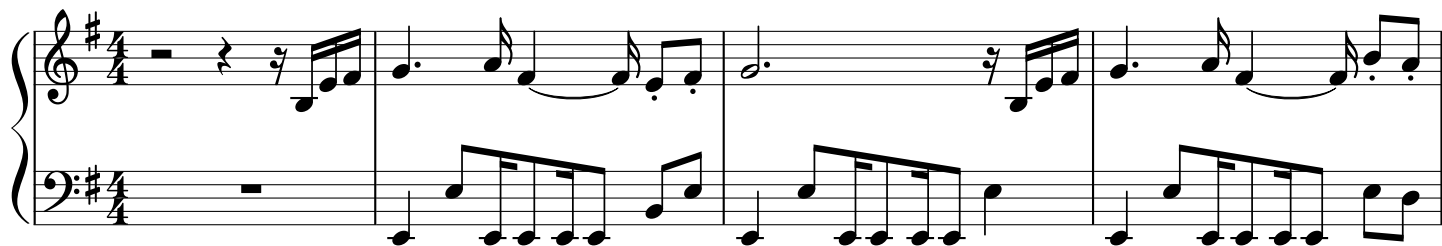

20

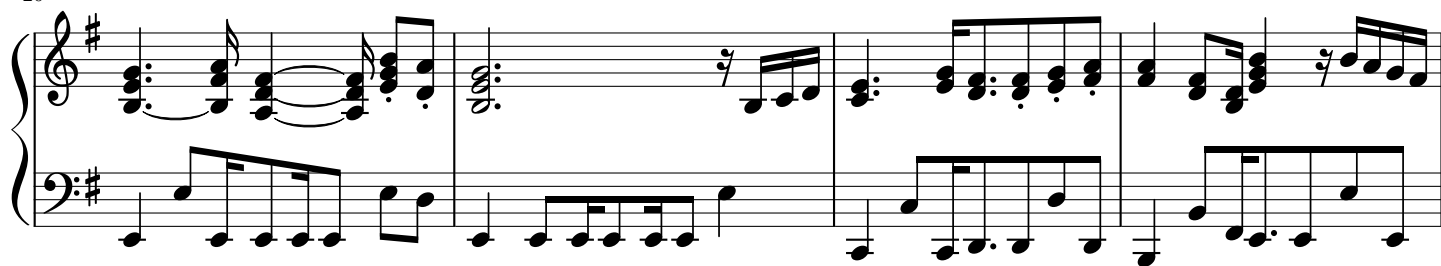

24

27

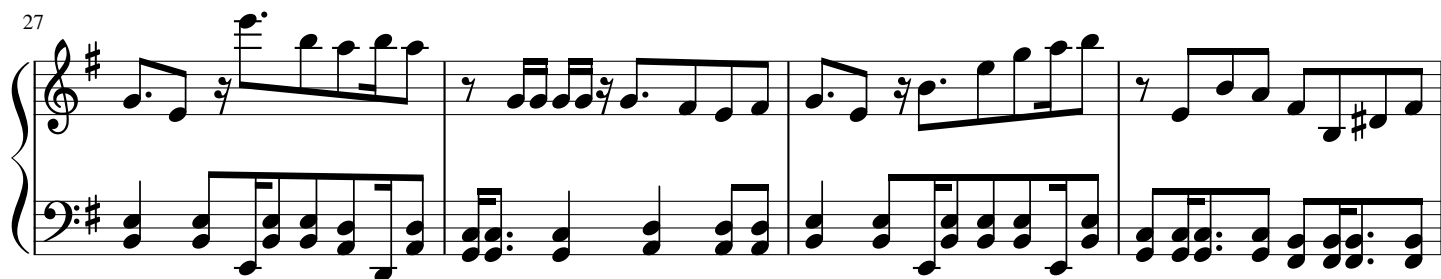

31

35

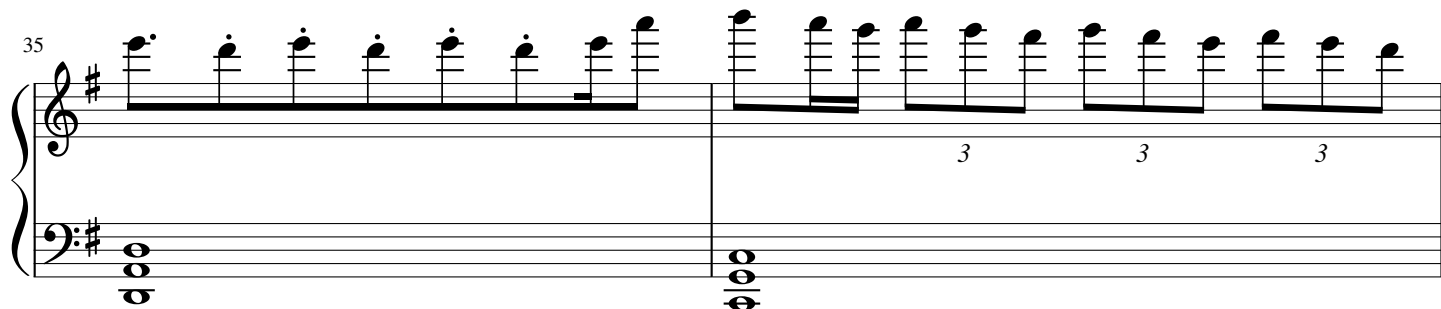

37

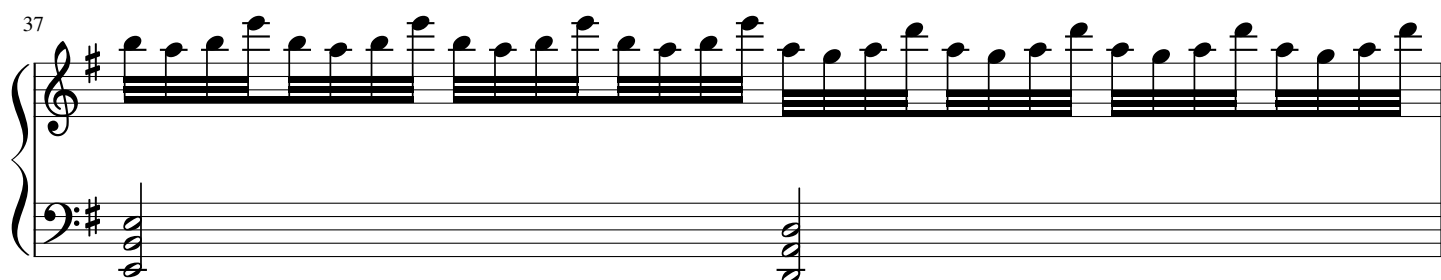

38

40

41

42

43

45

67

70

73

76
