

PARCEL MAP NO 37-138

IN THE UNINCORPORATED TERRITORY OF THE COUNTY OF MONO, STATE OF CALIFORNIA, BEING A DIVISION OF THE EAST HALF OF THE NORTHWEST QUARTER AND THE SOUTH HALF OF THE NORTHEAST QUARTER OF SECTION 31 AND THE SOUTHWEST QUARTER OF THE NORTHWEST QUARTER AND THE NORTHWEST QUARTER AND THE SOUTH HALF OF THE SOUTHWEST QUARTER OF SECTION 32, TOWNSHIP 4 SOUTH, RANGE 33 EAST, MDM AND OF RECORD OF SURVEY NO 37-27 RECORDED IN BOOK 2, PAGE 5 OF RECORD OF SURVEY MAPS

The Basis of Bearings is the south line of the SW 1/4 Sec 32 T4S, R33E per RSMB 215.

- Fd. a 2" I.P. tagged RCE 10467 per RSMB 215 unless otherwise noted
- set a 2" I.P. w/tag LS 4428
- set 1" I.P. w/tag LS 4428
- r₁ record per RSMB 215
- r₂ record per 49/242 O.R.
- calc. calculated from record
- m. measured

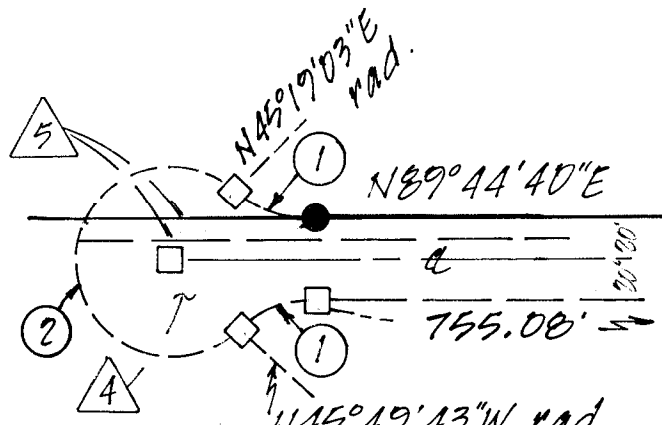

DETAIL "A"
scale 1"=100'

- ① $\Delta = 45^{\circ}34'23"$
 $R = 50'$
 $L = 39.77'$
- ② $\Delta = 271^{\circ}08'40"$
 $R = 50'$
 $L = 236.42'$

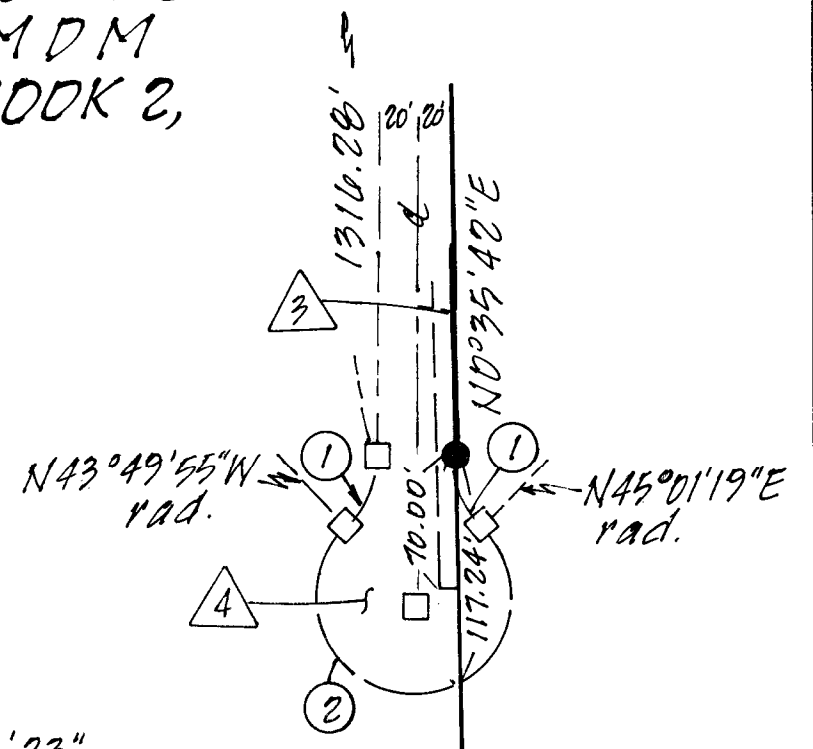

DETAIL "B"
scale 1"=100'

