

5/11/77

RECORD OF SURVEY
A PORTION OF THE N.E. 1/4 OF SECTION 27,
T.13N., R.14E., M.D.M.
COUNTY OF EL DORADO, CALIFORNIA
SCALE 1"=500'
CAL GEOMETRICS
MAY, 1977

5/11/77

SET 2 1/2" BRASS DISC, STAMPED 1/4 S22 1/2 R.M. 79.93' FT. 1976

FOUND 1 1/2" BRASS DISC IN CONCRETE POST, NO MARKINGS, CONDITION PRECARIOUS.

FOUND 1 1/2" BRASS DISC IN CONCRETE POST, NO MARKINGS, TOP OF POST BROKEN, BUT IN POSITION. REPLACED WITH 2 1/2" BRASS DISC STAMPED 1/4 S27 1/2 R.M. 44.99' FT. 1976

CLAIR HILL'S (RCE 5438) FIELD NOTES REVEAL A NOTE STATING: 1/4 CORNER 22/27 T.13N., R.14E. FALLS IN CANAL

N. R.P. N. 00° 45' 10" W 69.98'
S. R.P. N. 00° 45' 10" W 44.99'

ACCEPTED FOUND MONUMENTS AS R.P.S TO N. 1/4 COR. SEC. 27.

LEGEND:

- FOUND USBLM. BRASS CAPPED MONUMENT AS PER REMONUMENTATION FIELD NOTES IN BOOK 529 CHAPTER 42.
- FOUND AS NOTED
- SET 5/8" REBAR WITH ALUMINUM CAP STAMPED L.S. 3850.
- NOTHING FOUND OR SET.
- ✱ SET BRASS DISC STAMPED L.S. 3850, NAILED IN NOTCH CUT AT EAST BASE OF 24" YELLOW PINE.

REFERENCES

RECORD OF SURVEY 2-59.
USBLM. REMONUMENTATION FIELD NOTES IN BOOK 529 CHAPTER 42.

CLAIR HILL'S (RCE 5438) FIELD NOTES FOR SECTION 22, T.13N., R.14 E., M.D.M.

S. 1/4 COR. SEC. 27

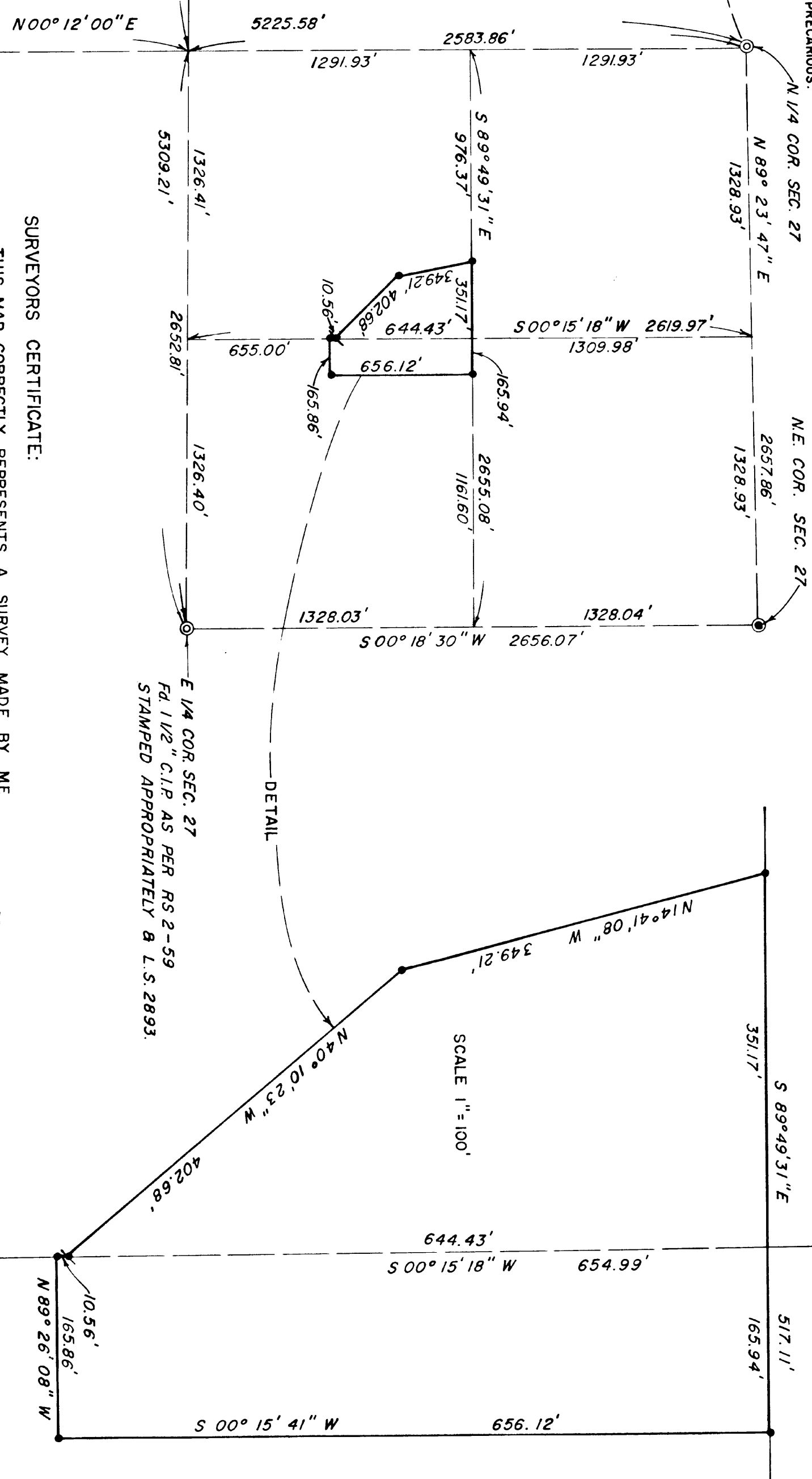

BASIS OF BEARINGS:
THE MERIDIAN OF THIS SURVEY IS IDENTICAL TO THAT OF RS 2-59 WHICH IS TRUE NORTH AND IS BASED UPON THE BEARING SHOWN THEREON FOR THE LINE BETWEEN THE NE CORNER AND THE EAST 1/4 CORNER OF SECTION 27.

SURVEYORS CERTIFICATE:

THIS MAP CORRECTLY REPRESENTS A SURVEY MADE BY ME OR UNDER MY DIRECTION IN CONFORMANCE WITH THE REQUIREMENTS OF THE LAND SURVEYORS ACT, AT THE REQUEST OF THE SACRAMENTO MUNICIPAL UTILITY DISTRICT IN JULY 1976.

William D. Packard
WILLIAM D. PACKARD L.S. 3850

COUNTY SURVEYOR'S CERTIFICATE:

THIS MAP HAS BEEN EXAMINED FOR CONFORMANCE WITH THE REQUIREMENTS OF THE LAND SURVEYORS ACT THIS 28th DAY OF July 1977.

Fred G. DeBerry
FRED G. DEBERRY L.S. 2408
COUNTY SURVEYOR, COUNTY OF EL DORADO.

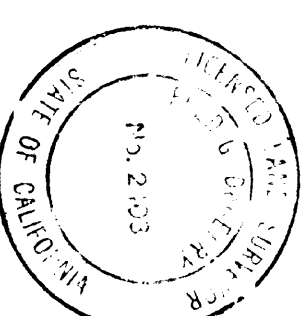
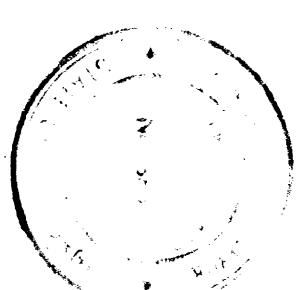

RECORDERS CERTIFICATE:
FILED THIS 28 DAY OF July, 1977 AT 12:20 PM IN BOOK 5 OF RECORD OF SURVEYS AT PAGE 117, AT THE REQUEST OF CAL GEOMETRICS. DOC. NO. 34081

James W. Sweeney
JAMES W. SWEENEY
COUNTY RECORDER, COUNTY OF EL DORADO
BY *Mary J. Foster*
DEPUTY

EXISTING ASSESSORS PARCEL NO. 10-08-18.

5-117