

19-47

DETAILS

LEGEND

- ... COMPUTATION POINT, NOTHING FOUND OR SET
- ... FOUND MONUMENT AS NOTED
- ... FOUND 3/4" C.I.P. STAMPED
- ... RCE 20462 1984
- ... SET 3/4" C.I.P. STAMPED
- ... RCE 16463 1991

REFERENCES

SD/G/23

PURPOSE

THE PURPOSE OF THIS SURVEY IS TO RE-ESTABLISH AND MONUMENT THE WEST LINE OF LOT 13 OF CHRISTIAN LIFE MANOR SUBDIVISION

RECORD OF SURVEY

A PORTION OF THE SOUTH 1/2 OF SEC. 15,

T.10N., R.10E., M.D.M.

BEING LOT 13 OF CHRISTIAN LIFE MANOR SUBDIVISION

COUNTY OF EL DORADO

STATE OF CALIFORNIA

NOVEMBER 1991

EARL MCGUIRE, P.E.

CONSULTING CIVIL ENGINEER

SURVEYOR'S STATEMENT

THIS MAP CORRECTLY REPRESENTS A SURVEY MADE BY ME OR UNDER MY DIRECTION IN CONFORMANCE WITH THE REQUIREMENTS OF THE LAND SURVEYORS' ACT AT THE REQUEST OF JEANE RECHYGL IN OCT., 1991

EARL MCGUIRE RCE 16463
LICENSE EXPIRATION DATE: 6-30-93

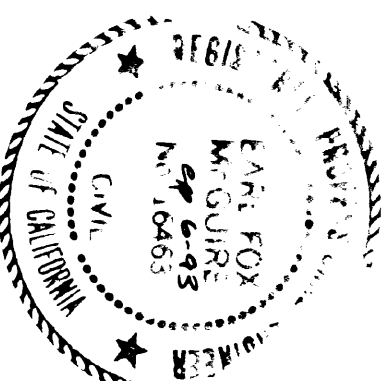

COUNTY SURVEYOR'S STATEMENT

THIS MAP HAS BEEN EXAMINED IN ACCORDANCE WITH SECTION 8766 OF THE LAND SURVEYORS' ACT THIS 6th DAY OF APRIL, 1992.

DANIEL S. RUSSELL L.S. 5017
COUNTY SURVEYOR

COUNTY OF EL DORADO

LICENSE EXPIRATION DATE: 3-31-95

BY: *Charles E. Bishop*

DEPUTY

CHARLES E. BISHOP L.S. 5638

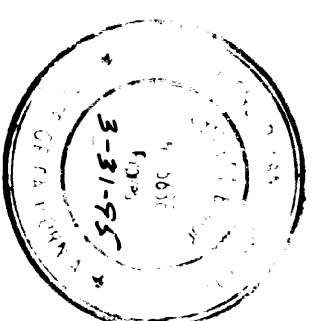

COUNTY RECORDER'S STATEMENT

FILED THIS 6th DAY OF APRIL, 1992, AT 12:39 P.M. IN BOOK 17 OF RECORD OF SURVEYS AT PAGE 47, AT THE REQUEST OF JEANE RECHYGL.

DOCUMENT NO. 20639

L. JEAN BELL

COUNTY RECORDER, CLERK

COUNTY OF EL DORADO

BY: *Bonnie Steggs*

DEPUTY

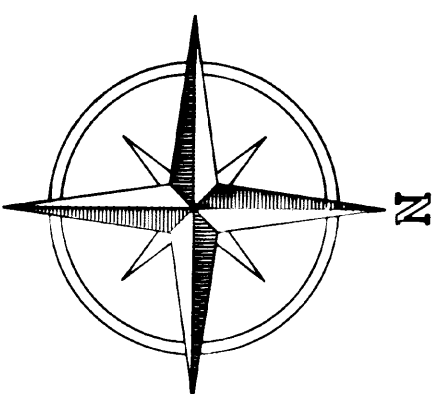
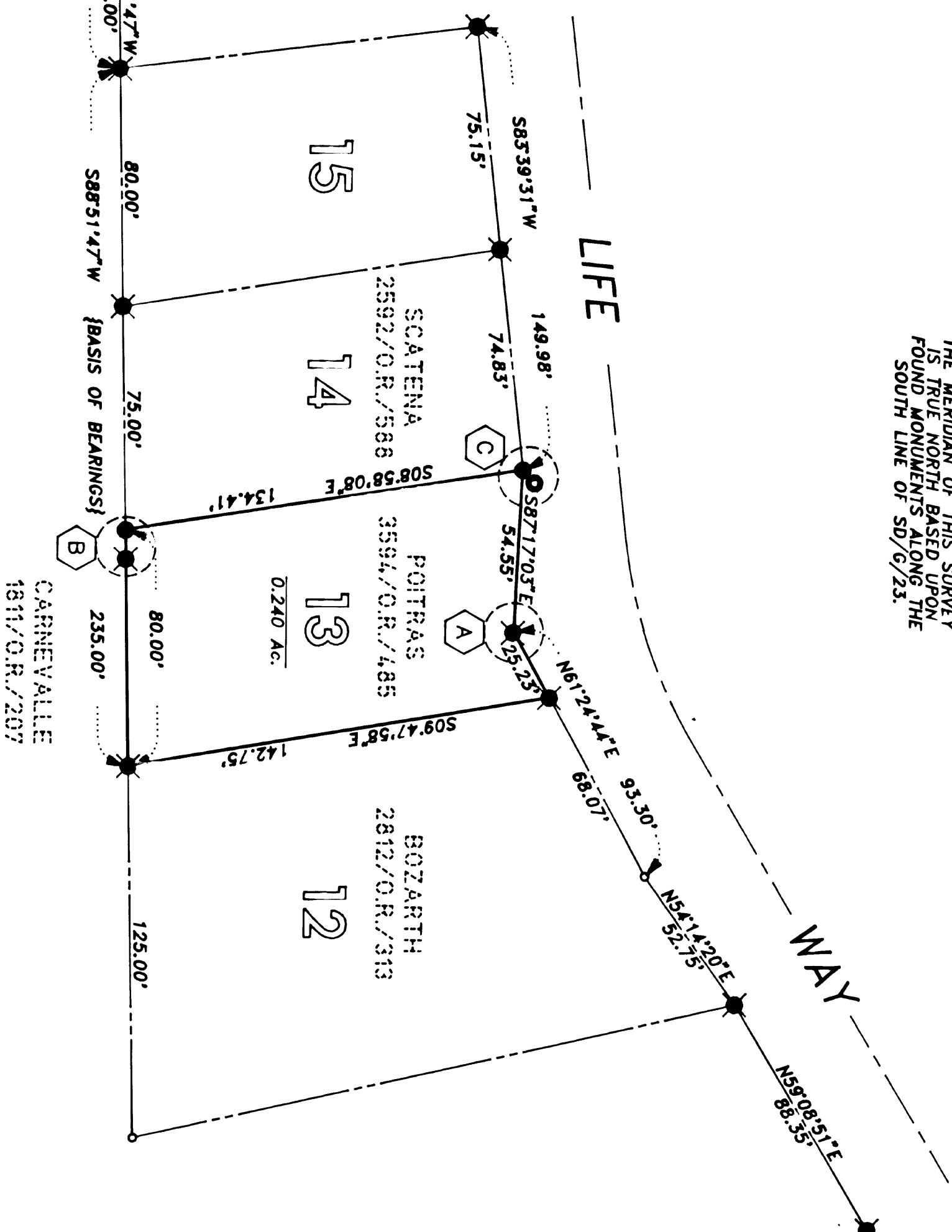

SCALE: 1" = 40'
BASIS OF BEARINGS
THE MERIDIAN OF THIS SURVEY IS TRUE NORTH BASED UPON FOUND MONUMENTS ALONG THE SOUTH LINE OF SD/G/23.

19-47

19-47