

8F-98

8F-98

REFERENCES:

PM 2-72 RS 8-47
 PM 10-111 RS 9-90
 PM 10-142 RS 15-141
 PM 11-109
 PM 12-3
 PM 12-30
 PM 12-52
 PM 13-140
 PM 14-18
 PM 42-29
 PM 47-27

RECORD OF SURVEY

A PORTION OF THE E. 1/2 OF SECTION 9, A PORTION OF
 THE W. 1/2 OF SECTION 10, A PORTION OF THE N.W. 1/4 OF SECTION 15,
 AND A PORTION OF THE N.E. 1/4 OF SECTION 16, T. 10N., R. 10E., M.D.M.
 COUNTY OF EL DORADO ~ STATE OF CALIFORNIA
 DECEMBER, 2002 SCALE: 1" = 300'

DAVID F. WADDELL - LAND SURVEYOR

BASIS OF BEARINGS:

THE MERIDIAN OF THIS
 SURVEY IS IDENTICAL TO THAT
 OF PM 47-27 AS BASED UPON
 FOUND MONUMENTS (A) & (B),
 AND IS TRUE NORTH.

(A) to (B) CALC'D S 00°24'49"E 3689.20'
 MEAS'D S 00°24'49"E 3689.18'

SHEET 3 OF 3

LEGEND

- FND. AS DESCRIBED.
- FND. 3/4" C.I.P. STAMPED LS 4130.
- ⊙ FND. 3/4" C.I.P. STAMPED RCE 18491.
- ⊙ FND. 3/4" C.I.P. STAMPED LS 3864.
- ⊙ FND. 3/4" C.I.P. STAMPED RCE 29594.
- ⊙ FND. 3/4" C.I.P. STAMPED LS 3750.
- ⊙ FND. 3/4" C.I.P. STAMPED RCE 21565.
- ⊙ FND. 3/4" C.I.P. STAMPED LS 4663.
- ⊙ FND. 1 1/2" C.I.P. STAMPED LS 2725.
- ⊙ FND. #5 REBAR TAGGED LS 2901.
- SET 1 1/2" C.I.P. STAMPED LS 5526-2001.
- SET 3/4" C.I.P. STAMPED LS 5526-2001.
- COMPUTATION POINT, NOTHING FOUND OR SET.
- () RECORD PER REFERENCES NOTED ON PERIMETER.
- < > RECORD PER 3245-556, 561 & 566 O.R.
- *— EXISTING POST & WIRE FENCE.

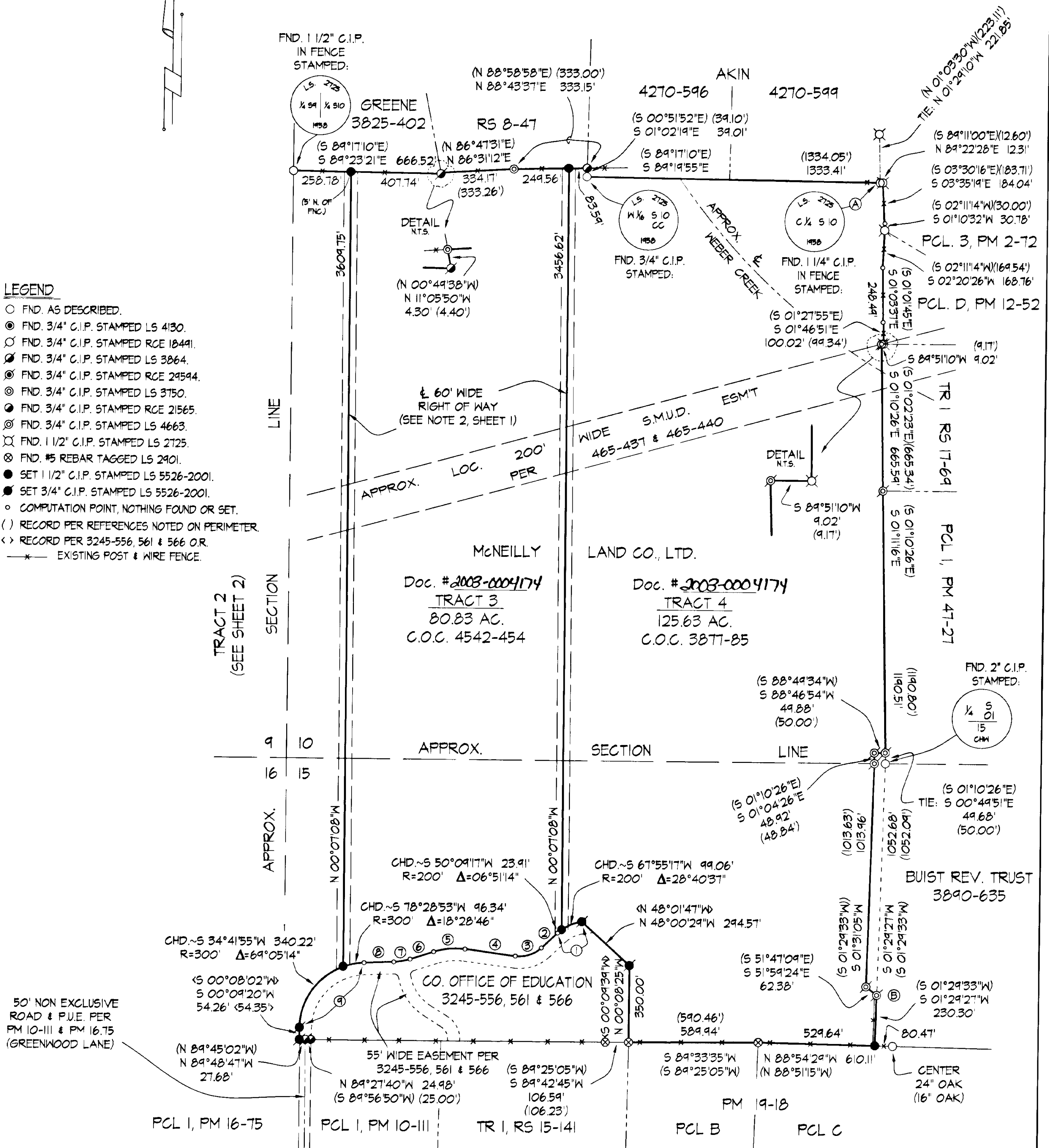

TABULATION:

- (S 64°28'22"W)
 ① CHD~S 64°29'40"W 122.05' R=200' Δ=35°31'53"
 ② S 46°43'41"W (S 46°42'23"W) 100.00'
 (S 71°57'23"W)
 ③ CHD~S 71°58'41"W 123.71' R=145' Δ=50°30'08"
 ④ N 82°46'18"W (N 82°47'36"W) 231.60'
 (S 84°35'49"W)
 ⑤ CHD~S 84°37'07"W 142.99' R=327.50' Δ=25°13'08"
 ⑥ S 72°00'31"W (S 71°59'13"W) 112.49'
 (S 79°50'36"W)
 ⑦ CHD~S 79°51'54"W 74.50' R=272.50' Δ=15°42'49"
 ⑧ S 87°43'17"W (S 87°41'59"W) 134.08'
 (S 43°55'01"W)
 ⑨ CHD~S 43°56'19"W 415.16' R=300' Δ=87°34'00"

26-1B

(00-100)

EXISTING ASSESSOR'S PARCEL No's. 317:170:25&28, 317:250:38&47, 323:080:01, 323:120:03&09, 11&12, 323:130:02&03, 325:020:08&14

26-1B

AI 5