

# LEGEND

- INDICATES MON. PD. OR SET BY R/S - BK. 390 MAPS-PGE. 38
- INDICATES MONUMENT FOUND
- INDICATES I.R. PD. OR SET BY R/S - BK. 390 MAPS-PGE. 38
- INDICATES I.R. PIPE SET

## BOWERS AVENUE

## AUGUSTINE DRIVE

## BAYSHORE FREEWAY

## LAKESIDE DRIVE

## TANNERY WAY

Pcl. 6  
8.505 Ac.

Pcl. 5  
21.783 Ac.

SEE SHEET 1 OF 3

SEE SHEET 3 OF 3

SEE SHEET 3 OF 3

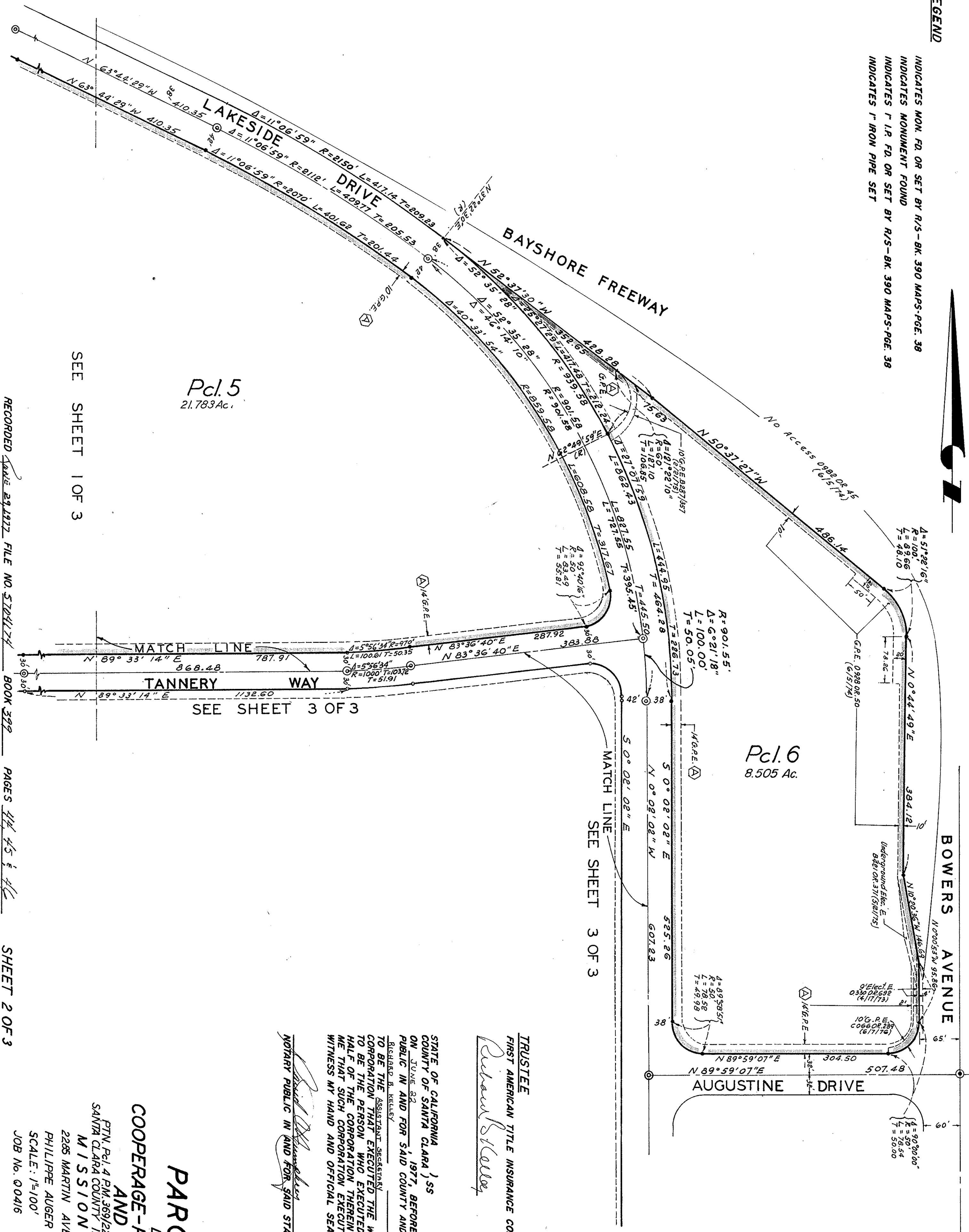

### TRUSTEE

FIRST AMERICAN TITLE INSURANCE COMPANY, A CALIFORNIA CORPORATION

*Richard B. Kelley*

STATE OF CALIFORNIA  
COUNTY OF SANTA CLARA, SS  
ON JUNE 22, 1977, BEFORE ME, THE UNDERSIGNED, A NOTARY  
PUBLIC IN AND FOR SAID COUNTY AND STATE, PERSONALLY APPEARED  
RICHARD B. KELLEY  
TO BE THE ASSISTANT SECRETARY  
OF THE CORPORATION THAT EXECUTED THE WITHIN INSTRUMENT, KNOWN TO ME  
TO BE THE PERSON WHO EXECUTED THE WITHIN INSTRUMENT, KNOWN TO ME  
HALF OF THE CORPORATION THEREIN NAMED, AND ACKNOWLEDGED TO  
ME THAT SUCH CORPORATION EXECUTED THE SAME.  
WITNESS MY HAND AND OFFICIAL SEAL.

NOTARY PUBLIC IN AND FOR SAID STATE

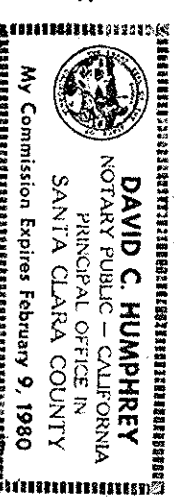

## PARCEL MAP

LANDS OF  
COOPERAGE-ROSE PROPERTIES  
AND S.P.I.D. Co.

PTN. Pcl. 4 PM. 369/22.23 & PTN. Pcl. B PM. 383/41  
SANTA CLARA COUNTY IN THE CITY OF SANTA CLARA, CA.

MISSION ENGINEERS

2285 MARTIN AVENUE SANTA CLARA, CALIF.

PHILIPPE AUGER CIVIL ENGINEER

SCALE: 1"=100'

MAY 1977

DWG. No. M6479

JOB No. 00416

C.S.C. - S. 1063

RECORDED JUNE 29, 1977 FILE NO. 5704174

BOOK 399

PAGES 44, 45 & 46

SHEET 2 OF 3