

RECORD OF SURVEY

THE N½ OF THE SE¼ OF THE NW¼ OF SECTION 29, T13N, R11E, M.D.M. COUNTY OF EL DORADO CALIFORNIA

APRIL, 1995

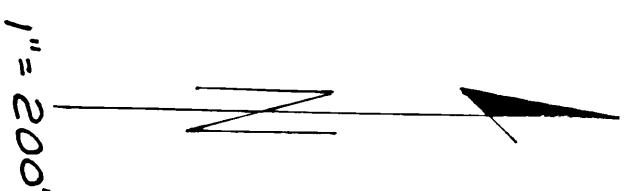

NOTE:

The purpose of this Record of Survey is to delineate the lands described in 2954 O.R. 574.

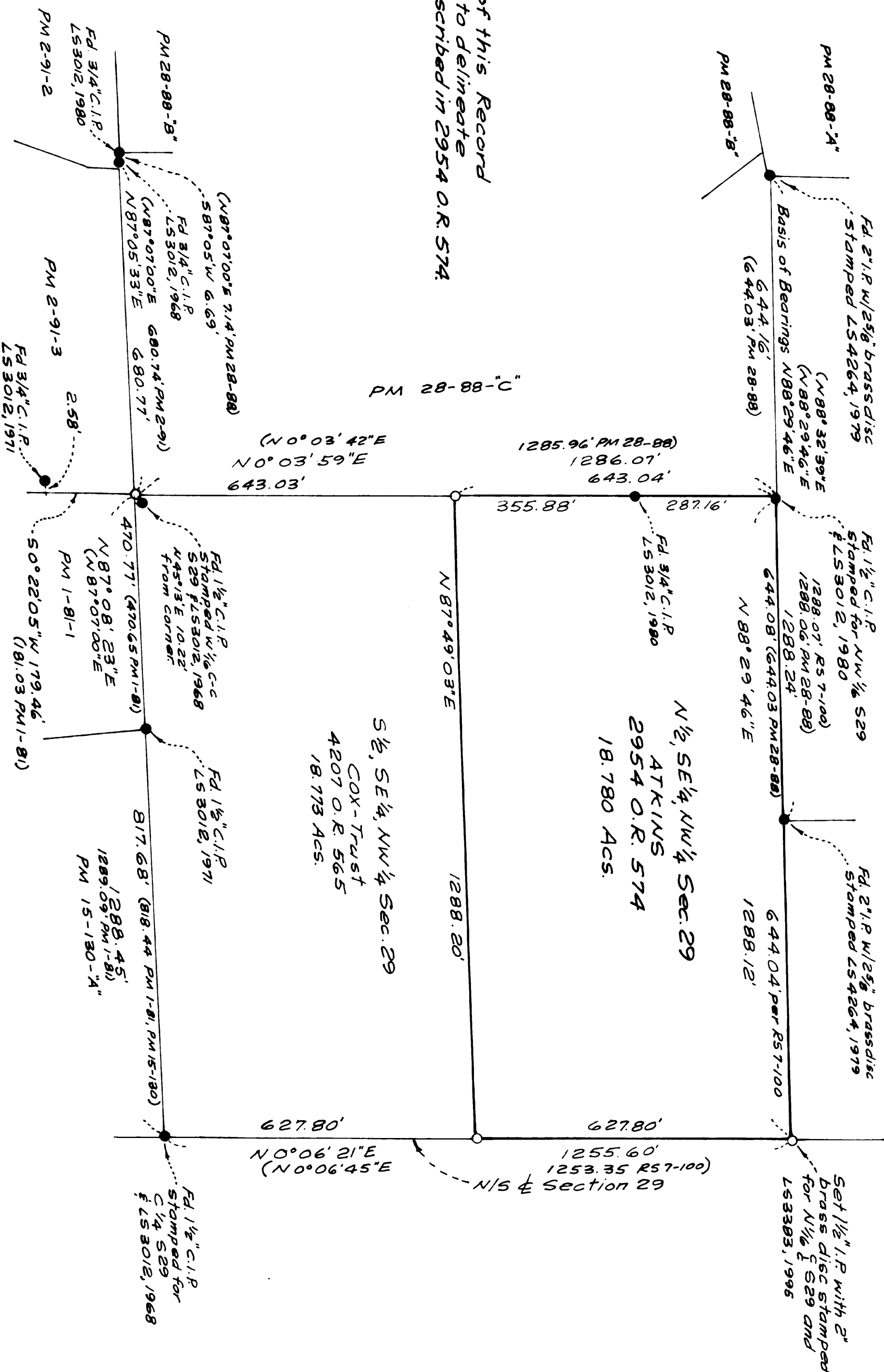

REFERENCE

- RS 7-100
- PM 1-81
- PM 2-91
- PM 15-130
- PM 28-88

LEGEND

- Found monument as noted
- Set 3/4 inch I.P. capped with 1 1/2 inch hex head bolt and stamped LS 3383, 1995, or as noted.

BASIS OF BEARINGS

The meridian of this survey is True North and is identical to that of PM 28-88.

SURVEYOR'S STATEMENT

This map correctly represents a survey made by me or under my direction in conformance with the requirements of the Land Surveyors' Act at the request of Ronald Gene Atkins in April, 1995.

Alan Richter
Alan Richter LS 3383
License Expiration Date: 6-30-96

COUNTY SURVEYOR'S STATEMENT

This map has been examined in accordance with Section 8766 of the Land Surveyors' Act this 18th day of April, 1995.

Daniel S. Russell
Daniel S. Russell LS 5017
County Surveyor
County of El Dorado
License Expiration Date: 12-31-97

COUNTY RECORDER'S STATEMENT

Filed this 18th day of April, 1995, at 11:08 A.M. in Book 11 of Record of Surveys at Page 90, at the request of Ronald Gene Atkins.

Document No.: 17271
William E. Schultze
William E. Schultze
County Recorder/Clerk
County of El Dorado

By: *Gene K. Roberts*
Deputy