

STATE OF CALIFORNIA  
County of Stanislaus

On this 4<sup>th</sup> day of December, 1979  
before me, the undersigned, a notary public in and for said  
county, personally appeared R.F. Olsen  
and James L. Beard known to me to be the  
President and Secretary  
respectfully of the Corporation described above, and that they  
executed the within instrument on behalf of the Corporation  
therein named, and they acknowledged to me that said Corpora-  
tion executed the same.

Marvin L. Miller  
Notary Public in and for the County  
of Stanislaus  
State of California.  
My Commission expires  
April 28, 1979



### SURVEYOR'S CERTIFICATE

This map was prepared by me or under my direction  
and is based upon a field survey in conformance with  
the requirements of the SUBDIVISION MAP ACT, at  
the request of Beard Land Investment Co.  
on Aug 30, 1979. I hereby state that this parcel  
map substantially conforms to the approved or con-  
ditionally approved tentative map.

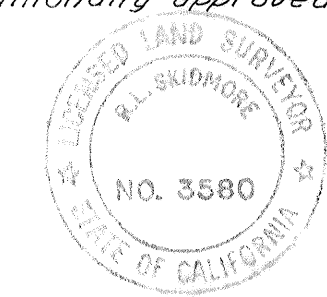

Richard L. Skidmore  
RICHARD L. SKIDMORE  
L.S. NO. 3580

### COUNTY SURVEYOR'S CERTIFICATE

This map conforms with the requirements of the Subdivision  
Map Act and Local Ordinances.  
Dated: December 7, 1979

RICHARD G. BARRITE  
County Surveyor

Bryce L. Spina  
Deputy

### RECORDER'S CERTIFICATE

Filed this day of 1979,  
at M., in Book of PARCEL  
MAPS at page at the request of

DWAYNE E. LILLY  
County Recorder

Instr. No.: 37936  
Fee \$ 5.00

Deputy

### OWNER'S CERTIFICATE

We, the undersigned, owners of the land shown on  
this Parcel Map, do hereby consent to the  
preparation and recording of the same. We also  
offer for dedication to public use the storm  
drain easement as shown hereon.  
Date: Dec 4, 1979

R.F. Olsen  
James L. Beard

## AMENDED PARCEL MAP

DIVISION OF A PORTION OF  
SECTION 36 T.3S., R.9E., M.D.M.  
STANISLAUS COUNTY, CALIF.

R. B. WELTY & ASSOCIATES, Inc.  
1301 K STREET — SUITE G  
MODESTO, CALIFORNIA  
JOB NO. 48279-A

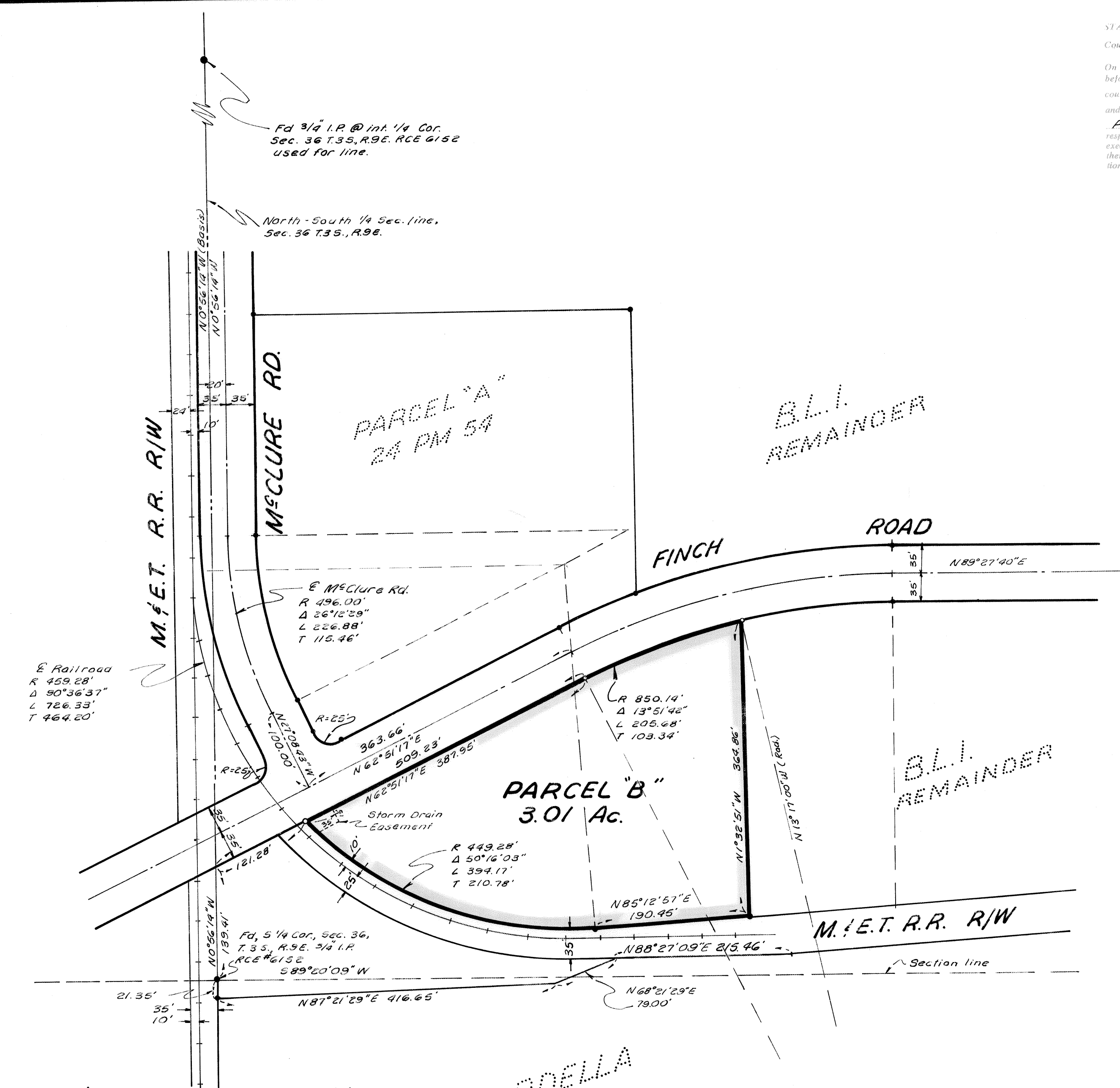

LEGEND:  
● Found 3/4 I.P., L.S. 3580  
○ Set 3/4 I.P. Tagged L.S. 3580

BASIS OF BEARINGS:  
The North-South 1/4 Sec. line of  
Sec. 36 Shown as N0°56'14"W on  
Parcel Map Vol. 29, Page 54.

NOTE:  
Pursuant to Title 1, Chapter 2, Article 3 Section  
66445 (1), the signatures of O. McHenry and  
J.E. Ward, easement holders by reservation in  
deed recorded Feb. 5, 1903, in Book 78, deeds  
at page 416; and the Modesto Irrigation District  
an easement holders by inst. NR 32848 recorded  
in Book 2988 O.R. Page 340, and by inst. NR 32849  
recorded Nov. 18, 1977 in Book 2988 O.R. Pg. 343,  
are omitted from this map.

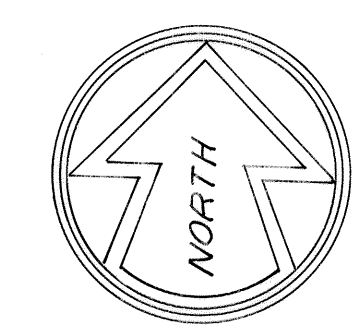

Scale 1"=100'

B.L.I.  
REMAINDER

GARDELLA

B.L.I.  
REMAINDER

B.L.I.  
REMAINDER