

Lands of  
Holland

Lands of Benton

Lands of Thompson

Lands of Lajeunesse

Lands of Wrigley

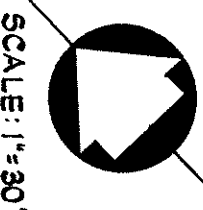

**SURVEYOR'S CERTIFICATE**  
This map was prepared by me or under my direction and is based upon a field survey in conformance with the requirements of the Subdivision Map Act of the request of Victor R. Bell on June 3, 1974. I hereby certify that it conforms to the approved tentative map and the conditions of approval thereof.

*Paul E. Nowack*  
PAUL E. NOWACK  
R.C.E. 18764

**COUNTY SURVEYOR'S CERTIFICATE**

This map conforms with the requirements of the Subdivision Map Act and local ordinance

JAMES T. POTTS, County Surveyor

By *James T. Potts*  
Deputy

DATE: 13 JANUARY 1976

**RECORDER'S CERTIFICATE**

File No. 5135-697 Fee \$ 5.00  
Filed this 13 day of Jan, 1976, at 2:42 P.M. in Book 366 of  
Maps of page 31 of the request of Paul E. Nowack and Associates, Inc.

GEORGE A. MANN, County Recorder

By *George A. Mann*  
Deputy Dominick Cyrane

**MAGDALENA AVENUE**

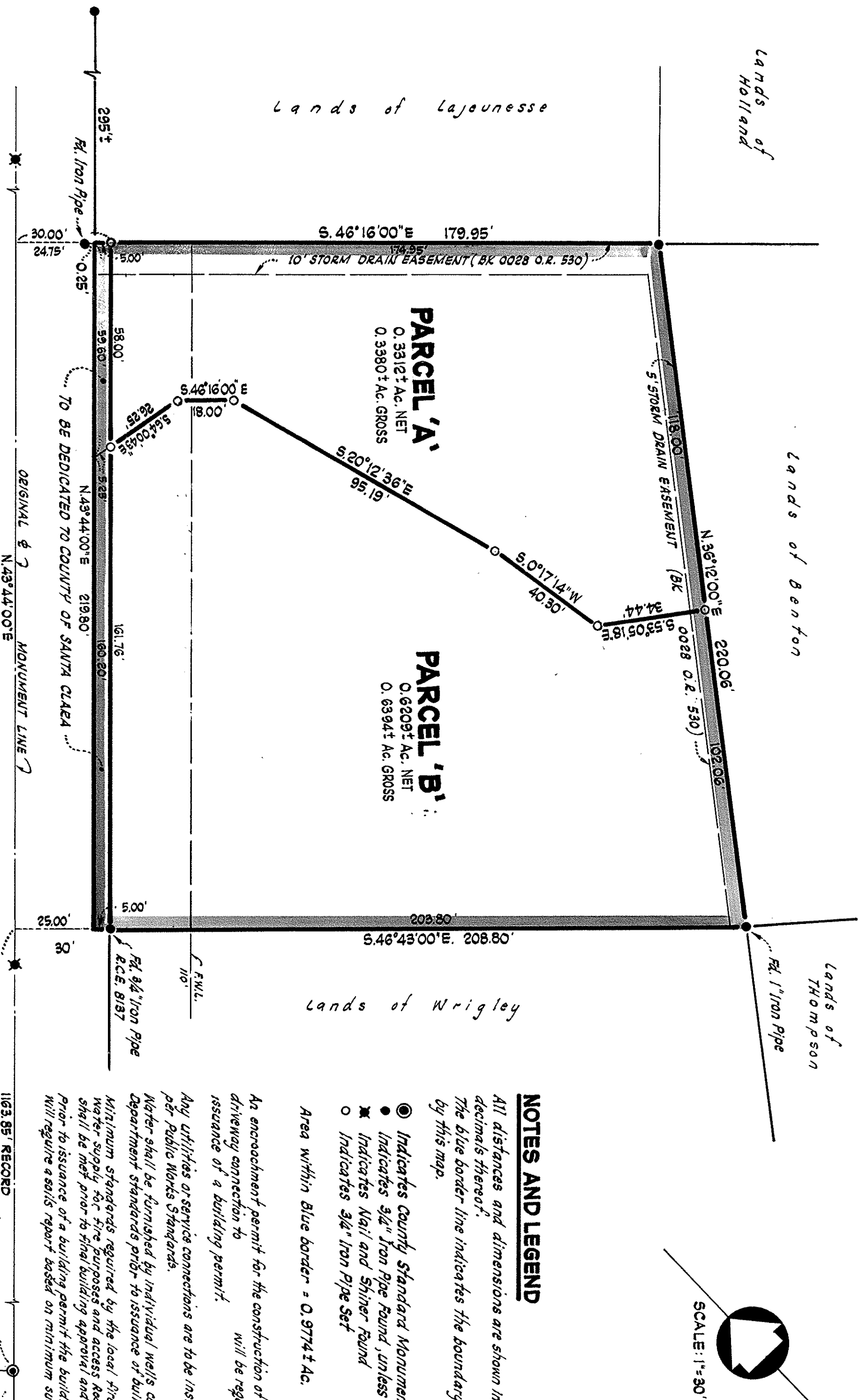

**OWNER'S CERTIFICATE**

The undersigned hereby certify that we are all the parties having any record title interest in and to the real property included within the subdivision upon the within map, that we are the only persons consents are necessary and that we hereby do consent to the preparation and recording of said map of land within the distinctive border line marked

PENINSULA EXCHANGE COMPANY, A Corporation, AS TRUSTEE

*David L. Orner*  
PRESIDENT

*John B. Klein*  
SECRETARY

AS OWNERS:

*Victor R. Bell*  
VICTOR R. BELL

*Mary Pauline Bell*  
MARY PAULINE BELL

EUREKA FINANCIAL CORPORATION, AS TRUSTEE

*Frank J. Bisset*  
PRESIDENT

*Barbara Bell*  
SECRETARY

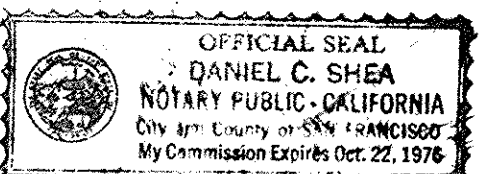

**ACKNOWLEDGEMENT**

STATE OF CALIFORNIA } ss.  
COUNTY OF SANTA CLARA }  
On this 13 day of DECEMBER, 1975, before me BARBARA MURPHY a Notary Public in and for said County and State residing therein, duly commissioned and sworn personally appeared VICTOR R. BELL and MARY PAULINE BELL known to be the persons whose names are subscribed to the within instrument and that they acknowledged to me that they executed the same, as owners  
Witness my hand and official seal.



*Barbara Murphy*  
NOTARY PUBLIC IN AND FOR THE COUNTY OF SANTA CLARA, STATE OF CALIFORNIA

STATE OF CALIFORNIA } ss.  
COUNTY OF Santa Clara }

On this 1st day of DECEMBER, 1975, before me, the undersigned, a Notary Public State of California, duly commissioned and sworn, personally appeared VICTOR R. BELL and MARY PAULINE BELL known to me to be the President and Secretary of the corporation described in and that executed the within instrument, and also known to me the persons, who executed the within instrument on behalf of the corporation therein named, and acknowledged to me that such corporation executed the within instrument pursuant to its by-laws or a resolution of its board of directors, as Trustee  
Witness my hand and official seal.

*David L. Shea*  
NOTARY PUBLIC IN AND FOR THE COUNTY OF SANTA CLARA, STATE OF CALIFORNIA

**BASIS OF BEARINGS**

The bearing N. 43° 44' 00" E. of the centerline of Magdalena Avenue of that certain "map entitled "Tract No. 604 Subdivision No. 5 Los Altos Country Club Properties" recorded in Book 7 of Maps, of page 39, Santa Clara County Records was taken as basis of bearings for this map.

**ACKNOWLEDGEMENT**

STATE OF CALIFORNIA } ss.  
COUNTY OF SANTA CLARA }  
On this 13 day of DECEMBER, 1975, before me, the undersigned, a Notary Public in and for the State, personally appeared EDWARD J. ARMES known to me to be the President and H. E. ETHIER known to me to be Secretary of the corporation that executed the within instrument known to me to be the persons who executed the within instrument on behalf of the corporation therein named, and acknowledged to me that such corporation executed the within instrument pursuant to its by-laws or a resolution of its board of directors, as Trustee  
Witness my hand and official seal.

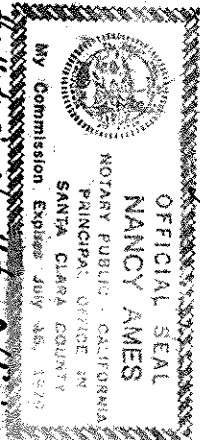

**PARCEL MAP**

CONSISTING OF ONE (1) SHEET

BEING ALL OF LOT 1, AS SHOWN ON THAT CERTAIN "TRACT NO. 204 SUBDIVISION NO. 5 LOS ALTOS COUNTRY CLUB PROPERTIES" RECORDED IN BOOK 7 OF MAPS, PAGE 39, SANTA CLARA COUNTY RECORDS

**SANTA CLARA COUNTY, CALIFORNIA**

	DATE	SCALE	AS SHOWN
	DRAWN BY	H.T.	
	APPROVED BY	P.E.N.	
	DRAWING NO.	4249	

PAUL E. NOWACK AND ASSOC  
CIVIL ENGINEERS-SURVEYORS  
477 LASSEN STREET  
LOS ALTOS, CALIFORNIA 94022