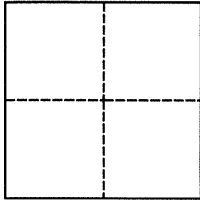

CORNER RECORD

Agency Index BK 136 PG 96Document Number CR 14534City of Berkeley (APN 52-1561-18) County of Alameda, CaliforniaBrief Legal Description City monument B2551 near 2615 Woolsey Street**CORNER TYPE****COORDINATES (Optional)**Government Corner ☐ Control ☒
Meander ☐ Property ☐
Rancho ☐ Other ☐

N. _____ E. _____

Elevation _____

Units Metric ☐ U.S. Survey Foot ☐

Horizontal Datum _____

Zone _____ Epoch Date _____

Date of Survey June 23, 2020

Vertical Datum _____

☐ Complies with Public Resources Code §§8801-8819☐ Complies with Public Resources Code §§8890-8902

PLS Act Ref.:

☐ 8765(d)☒ 8771☐ 8773☐ Other:Corner/
Monument:☒ Left as found☐ Established☐ Rebuilt☒ Pre-Construction☐ Found and tagged☐ Reestablished☒ Referenced☐ Post-Construction

Narrative of corner identified and monument as found, set, reset, replaced, or removed:

☒ See sheet #2 for description(s):

Found city monument B2551 that could be damaged or destroyed by planned water line construction project. Monument was referenced as shown on page 2. The purpose of this Corner Record is to preserve possible evidence only; no attempt was made to determine the relationship to property, centerline, or right of way lines.

Reference EBMUD CR Book B, Page 14 (Doring/Chou)

SURVEYOR'S STATEMENT

This Corner Record was prepared by me or under my direction in conformance with

the Professional Land Surveyors' Act on

Signed

P.L.S. or R.C.E. No.

8889**COUNTY SURVEYOR'S STATEMENT**

This Corner Record was received

and examined and filed

NOV 05 2020

Signed

D. Ian Wilson

P.L.S. or R.C.E. No.

7010Title ALAMEDA COUNTY SURVEYOR

County Surveyor's Comment

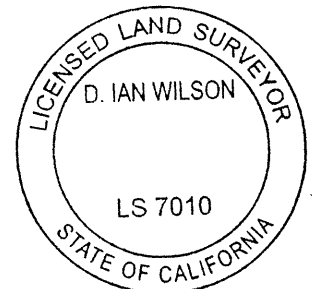

BERKELEY

ALAMEDA COUNTY

FAIRVIEW PARK

20 M 28

BLOCK 8

2615 WOOLSEY STREET

APN 52-1561-18

BENVENUE
AVENUE

WOOLSEY STREET

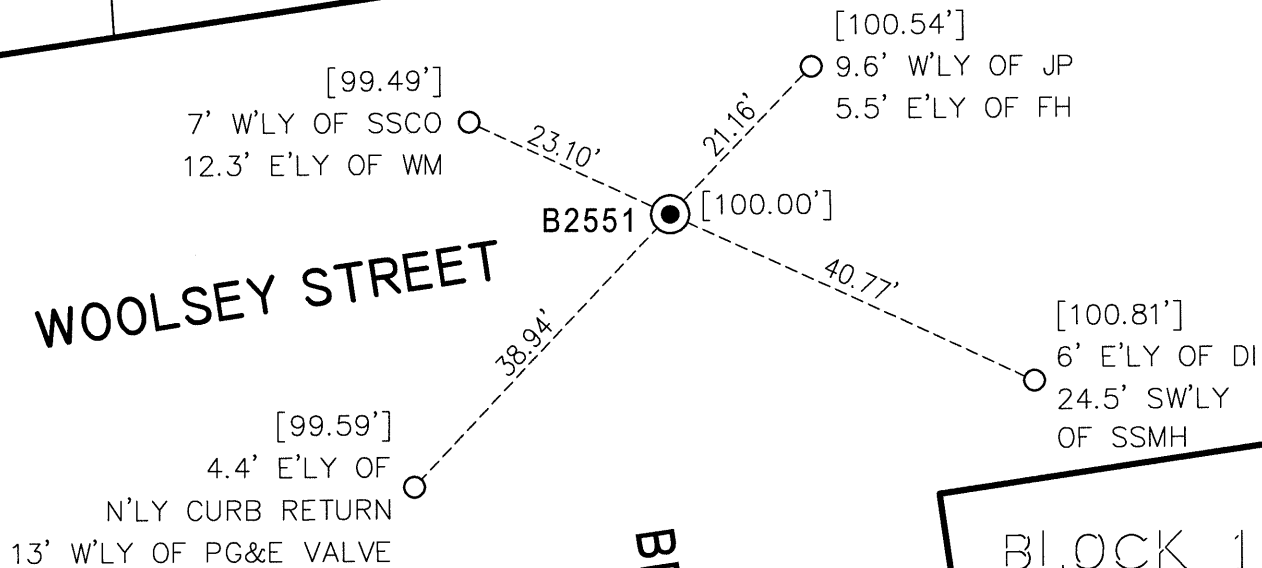

BLOCK 2

CITY OF BERKELEY
CITY OF OAKLAND

BENVENUE AVENUE

BLOCK 1

SCALE
1"=20'**LEGEND**FOUND 3/4" PIN IN CONCRETE WITH PUNCH, IN MONUMENT WELL,
0.8' BELOW ASPHALTSET CINCH NAIL AND 1-1/2" ALUMINUM WASHER IN TOP OF
CONCRETE CURB, STAMPED "EBMUD MON RP"ASSUMED ELEVATION (MEASURED USING A LEICA GNA10 DIGITAL
LEVEL)

ADDRESS: 2615 WOOLSEY STREET

APN: 52-1561-18

